Dispatch Democrat

VOLUME XXXVI 5/11 — UKIAH CITY, MENDOCINO COUNTY, CAL., FRIDAY MORNING, MAY 12, 1905 — NUMBER 26

CLOSING DAY OF INSTITUTE

Teachers Return to Work Inspired With Success of Meeting

Friday, the last day of the teachers' institute, was but a continuation of the success that marked the entire session.

The subject of "Nature Study" was discussed with profit, Supt. Hyatt, of Riverside, taking a leading part. He presented his ideas in a very comprehensive manner, illustrating the work with mineral specimens and bringing out plainly the valuable points required in the teacher's work.

The subject of geography was taken up again by Mr. Bunker, and it appears to be an inexhaustible topic with that gentleman—ever interesting and always new. The Mohammed religion, its scope, influence and territory, was the special phase of illustration discussed by the gentleman, and his talk was as valuable to the teochers as those preceding.

Mrs. Sweesy's final illustration of the subject of music served to arouse any interest that displayed a tendency to lag, if any such there was. Her farewell to the teachers was most cordial and still further endeared her to her audienee.

The committee on resolutions presented the following, which were adopted as read:

RESOLVED, That our Superintendent be credited for his earnest efforts to supply every school with suitable teachers and aiding teachers in securing positions, and in successfully carrying out their work.

RESOLVED, That a protest be forthcoming from all the teachers of the county against the miserable binding on the state text books. The geographies and arithmetics especially are bound in the cheapest form possible, whereas the prices are high enough to warrant a strong, excellent binding such as would last for years.

RESOLVED, That this has been one of the most successful institutes, due to several causes; the exhibition to broaden our ideas; the work of the tireless superintendent; the efforts of the Ukiah teachers for our entertainment and comfort; the excellent men and women who instructed us; the people of Ukiah who entertained us and made us feel so much at home; the band and orchestra and the Glee Club and Gladys Meyers, all of which made music for us, and the teachers who were enthusiastic and were eager to drink in spirit and life and knowledge for the betterment of childlife in this world.

RESOLVED, That we especially give thanks to Senator Stanford and to Assemblyman Held for their heroic efforts in behalf of the schools and teachers of Mendocino county.

RESOLVED, That the Superintendent of Schools recommend to all boards of trustees of the several districts to maintain schools for at least eight and one-half months a year, and that he also recommend a salary to be paid the teachers as shall fit the apportionment of the district.

RESOLVED, That the Superintendent of Schools discourage the forming of new districts within, or, out of other districts when such formation will injure the attendance and lower the funds of another district.

RESOLVED, That the Superintendent of Schools encourage the attendance of county teachers at the State Institute and help make it the central head of education in the State of California.

RESOLVED, That the Superintendent of Schools make out a list of all districts that could conveniently unite in forming Union Districts and mail such lists to the boards of trustees and school trustees of each districts, and

RESOLVED, That when all such teachers shall receive such lists that they use their utmost efforts in bringing about a uniting of such districts.

WHEREAS, In the death of W. H. Young the profession has lost one of its staunchest and most successful members, one of those pioneers to whom many of us look back with respect and affection, therefore be it resolved that we as an Institute express our sorrow at his untimely demise. That we extend our sympathy and condolence to his family and that a copy of these resolutions be sent to the bereaved family.

RESOLVED, That Supt. Barbee's opening address be published in the county papers.

The institute then adjourned its session and the teachers, judging from the individual expressions, were unanimous in the opinion that it was the most beneficial and instructive of any they ever attended. All those from the outside, who were familiar with institutes as conducted in other counties, were the loudest in the praises of the session. Superintendent Barbee received flattering congratulations from all sides for the success and he in turn, of course, felt exceedingly happy that his efforts had brought about such splendid results.

Epworth League Conference

The District League Conference of the San Francisco district of the M. E. Church, south, has been holding its annual session at the M. E. Church, south, of this city, commencing Wednesday evening and extending thru Thursday and Friday. Delegates were here from Hollister, San Jose, San Francisco, Oakland, Santa Rosa, Berkeley, Cloverdale, Lakeport, Upper Lake and a number of other places in the district.

The conference opened Wednesday evening with a reception to visiting delegates by the Ukiah league. Special music was rendered by a quartette of the local church, the Ukiah Ladies' Quartette and by Dr. Robert Thomas and a piano solo by Miss Vie Brown. Addresses of welcome were made by L. K. Van Allen on behalf of St. John's M. E. Church, Elbert Holland for the Christian Church, Rev. Houston for the Baptist Church and Earle Snell for the M.E.Church, south, the represenative of the Presbyterian Church being unavoidably absent. Mr. W. T. Belvel of San Francisco, the president of the district league made a fitting response to these words of welcome then an adjournment was taken to the parlors of the church where refreshments were served and a very pleasant social time was had.

On Thursday morning the business session opened and developed the fact that the league is growing both in members and in influence. A number of splendid addresses were delivered by prominent men in the church, all showing that they recognized the power and usefulness of this branch of church work.

Among others present we noted Dr. Joseph Emory of Lakeport, one of the pioneer preachers of the church, Rev. O. L. Russell of Cloverdale, Rev. L. S. Jones of San Jose, Rev. R. E. Nunn of San Francisco, Rev. J. A. Batchelor presiding elder of the district, J. F. McMinn of San Rosa, Rev. Harrison of Upper Lake, Dr W. E. Janke of San Francisco and Rev. A. M. Shaw of Oakland. The delegates are a fine body of young people and were well impressed with our town and its hospitality.

Violated Game Law

John Day, who is well known as the proprietor of the resort bearing his name, astonished Game Warden Ornbaun a few days ago by approaching him and offering to plead guilty to killing deer out of season. As soon as Billy got his breath he expressed a desire to accommodate Mr. Day, and together they journeyed to Calpella where, in Justice Strong's court, Mr. Day was fined $25, which he promptly paid.

It is said Mr. Day had supplied his boarders with venison on a certain occasion lately and that the game wardens had caused him such uneasiness of conscience that he concluded he would have it over with at once.

LOCAL NEWS EPITOMIZED

Comings, Goings and Doings of Mendocino's Gay Metropolis.

A license was granted last week to Mathias Angstt, of Ukiah, to marry Mary Gibney, of Caspar.

Robert Redwine brot down John Munsell, an Indian, from Covelo Saturday. Judge Cummins had handed Munsell a fifty-day sentence for indecently exposing his person.

The well-boring rig of the California Northwestern Railway Co., which has been standing in the local yards for several months, was taken to Napa Monday, where a well is to be drilled to supply water for the engines on that division.

The cement sidewalk being built on State street is now complete from C. P. Smith's residence to John Brown's. It will be finished to Orr creek by Saturday night. Preparations are being made to build from Mr. Smith's on to the business part of town.

Mrs. N. Cosgrove spent a few days visiting at Healdsburg last week. While there she assisted in the program at an entertainment given by the benevolent society, and her vocal numbers were highly spoken of by the papers in their report of the entertainment.

Hon. E. M. LeBarron, of Sonoma county, was in Ukiah during the week. He had business here at the court house. The gentleman is deeply interested in the contested boundary line between Lake, Mendocino and Trinity counties, and is desirous of ascertaining which of these counties is entitled to taxes upon some property he owns, and which he has supposed was in Mendocino.

The Columbia Park Boys' club is expected to favor Ukiah with a visit during the summer. It will be remembered that two years ago this unique club, or a portion of it, was in Ukiah on its tramp to Eureka and stopped here long enough to give an entertainment. This year Eureka is to be visited by a delegation of the boys and it is more than likely Ukiah will be on the route again.

Young Bride Deserted

A few weeks ago Sylvester Carey and Miss Georgia Carmichael, of Fort Bragg, were married here after a somewhat romantic courtship, leaving, it is said, another young man mourning for a bride that was to have been his. Now it is the bride's turn to mourn some, for according to the Advocate the husband of a few weeks has gone and the weeping bride knows not of his whereabouts. Furthermore the paper contains a notice from Carey repudiating any debts the young wife might have to contract to support her. To bring a dime-novel ending to the chapter it would now seem up to the first young man to come to the rescue of the fickle young lady in her plight. All connected with the case are well-known young people of the coast metropolis.

Horton Gets Two Firsts

Harry Horton was Mendocino's bright athletic star at the final tryout of the Pacific Athletic Associations last Saturday at Berkeley. The meet was held in order to select a team that is to represent California in the athletic contests at the Lewis and Clark exposition at Portland this summer. Horton won two firsts, the 120 and the 220 hurdles. He will therefore be doubly sure of being one of California's athletic defenders, and we have no doubt but that he will acquit himself creditably.

GONG CONVICTED OF GRAVE CHARGE

And Sentenced to Pay a Fine of $250 or Serve 125 Days

Laundryman Gong, who was arrested last week for selling liquor to Indians, as stated exclusively in THE DISPATCH, was tried Wednesday in Justice Crockett's court before twelve of his Caucasian peers and found guilty of the charge.

Gong tried to sidestep conviction by claiming he had purchased the intoxicant for the personal use of himself and his immediate friends of his own nationality, and that if Indians obtained any of it it was from some one else about the premises unauthorized to handle it. This sounded very good, but Officers Ornbaun and Lynch told a story that differed somewhat as to minor details. The officers were hid behind the fence, and Mr. Lynch testified he saw Gong pass the bottle out to the Indian. Ornbaun did not see the act, but he succeeded in confiscating the liquor, which was classed as exhibit "A."

Four Indians were examined on the witness stand, but their testimony was as valueless as usual in such cases. They claimed they got the liquor from a Chinaman all right, but that the illumination in the rear of Gong's washing emporium was so dim that they really could not distinguish the identity of the person they were negotiating with.

Sentence was deferred until Thursday, when Judge Crockett imposed a fine of $250, or a term in the county jail at the rate of one day for each two dollars of the fine. A stay of execution for ten days was granted.

A Bird of a Game

Ukiah Aerie of Eagles have challenged the Santa Rosa Aerie to a game of baseball. Now, that is enough to cause comment, but what is worse the challenge has been duly accepted amidst great enthusiasm, and it is up to Ukiah Aerie to either play ball or back down.

Joe Grace, who is well known here, has been assigned the task of organizing a team with which to back up Santa Rosa's reputation as a baseball center. Teddy Craig has been selected by the Ukiah Eagles to see that our team makes the Santa Rosa boys look like a lot of baseball amateurs. Teddy says it's a shame to do it, too. But to tell the truth, Teddy doesn't care. He has led two teams to a glorious defeat since the baseball season opened and in casting about for a chance to redeem his lost baseball prestige he thinks the Santa Rosa Eagles offer about the easiest game he can see. Some of the boys think he has barked up the wrong tree again.

It is expected that the Santa Rosa boys will come here to play—Teddy's scheme, too—and that the game will take place about the first Sunday in June.

Teddy Craig, Ed Sanford and Freeman Parker compose the committee in charge. They have arranged a game for next Sunday at 2:30 o'clock between the Eagles' club and a team composed of the clerks.

Duncan Scores First

Dis[illegible] attorney Duncan has score[illegible] the suit brot by Trinity [illegible] the superior court of Tel[illegible]unty to establish the bo[illegible]etween Mendocino and Tr[illegible]unties according to the F[illegible] survey of 1870. The ca[illegible] up in the court at Red [illegible]day last week, and Mr. Duncan entered a demurrer. He has now been informed that his demurrer has been sustained and the plaintiff given twenty days to file an amended complaint, if they care to do so.

Mr. Duncan states that the Trinity attorney is endeavoring to ignore the fact that the Rice survey exists or that any disputed boundary except the Fauntleroy boundary exists. The two boundaries make a difference of 80 square miles of territory.

It is learned that Trinity is not going to abandon the suit to secure a piece off the northern end of this county. The supervisors have directed District Attorney Given to file a new complaint.

Married Wednesday

Charley Fred Blakely and Minnie Eva Decrow, both of Willits, were married at the Episcopal church on Wednesday by Rev. F. W. Cook. The license for the marriage was the first one granted under the new law, and Chief Clerk Ganter was visibly nervous while making out the license. He thinks he will like the new method all right when he gets used to it. But Clerk McCowen is of the opinion that the new law does not contemplate any but the clerk issuing the license, and is looking up opinions to satisfy himself on the point. Miss Decrow is but seventeen and a written permission from her parents was presented.

The Big Tunnel

Surveyor Donohoe came down from the big Eel river tunnel Monday morning. He states that on the north side the workmen have got 300 feet into the hill, while on the south side the hole is 200 feet deep. The formation on the north side is solid rock while on this side it is a loose shale, necessitating timbering and consequently the progress is slower. The rock crusher, engines, launches, and other machinery for building the dam are now about all in place and the actual work on it will soon begin.

Attending Sheriffs Meeting

Sheriff J. H. Smith left Sunday to attend the annual meeting of the State Association of Sheriffs, which convened at San Diego Tuesday evening and will hold sessions during the remainder of the week. Mrs. Smith accompanied her husband on the trip. Mr. Smith had almost decided to not attend the meeting this year, until Sheriff Grace came up from Sonoma Saturday and in talking over the proposed meeting together they both agreed they could not miss it.

Dr. Elster Resigned

Dr. Elster, who had been connected with the State hospital since the opening of that institution in 1893, tendered his resignation to the board of managers last Saturday, to take effect June 1st. The resignation was accepted and a leave of absence granted for one month. Dr. Cushman, who has been head druggist at the asylum some time, was promoted to the position of assistant physician. It is understood that Dr. Elster will return to Oakland, where his family is living, and resume his practice.

Caspar Hotel Burned

Last Friday the school house and a hotel at Caspar were destroyed by fire. The hotel and contents were a total loss. The school house had almost outlived its usefulness, however, and its loss will not be deeply regretted. Loss estimated at $4000; insurance not known. The fire is thot to have originated from a defective flue.

SERVICES HELD BY THE EAGLES

Large Audience Attends Exercises and Listen to Theodore Bell

The Eagles' memorial services held at Marks' opera house last Sunday afternoon by Ukiah Aerie, No. 319, were interesting and impressive, and were attended by a large number of members and friends of the order. The entire program was very interesting, and the music by Simpson's orchestra and the vocal selections by the quartet were highly enjoyed. The quartet was composed of Mrs. J. B. Sanford, Miss Louella Williams, J. R. Thomas and Dr. Robert Thomas.

Worthy President Thos. A. Lucas made a few appropriate opening remarks, and Chaplain Gregory offered prayer. Past Worthy President W. H. Ives made an interesting address on "Our Duty" that was greatly appreciated. The roll was called by Worthy Secretary Louis Hofman.

Senator J. B. Sanford, in a brief but eloquent speech, introduced Hon. Theodore A. Bell, who delivered the memorial address. Mr. Bell was in good voice and happy mood, and his effort well befitted the occasion. He spoke eloquently and feelingly on the general duties of the great brotherhood of mankind, the pursuit of happiness and the duties and opportunities of the Fraternal Order of Eagles, as well as the great good that is being done by the popular order in various ways. Mr. Bell held the close attention of his audience until the close. The eloquent speaker's reputation is safely made in Ukiah, and the opportunity to hear him in an address that was void of politics was gladly accepted by a large number of our people. Certainly none was disappointed.

After the oration the quartet again rendered a pleasing selection, the audience joined in singing "Nearer My God to Thee," and the large audience dispersed, all pleased to have been there and each one feeling better for the day's experience.

Death of Mrs. Charlotte White

Mrs. Charlotte White died at the home of her son Frank, at Folsom, last Friday, and the remains were brot to Ukiah for interment Sunday. The funeral took place from J. H. Smith's residence Sunday afternoon.

Charlotte Samuels was born in Alabama, August 24, 1841. She removed to Little Rock, Ark., with her parents when a child. Marrying young, she and her husband left overland for California at the outbreak of the Civil war. They were eight months on the road and during the trip three of her sisters and one brother and her first child, a boy three years old, died. They lived at Los Angeles a short time, then in Napa county until 1869, when they removed to Mendocino county. For ten years Mrs. White lived in Potter valley and then removed to Ukiah to give her children the benefits of the schools, where she lived sixteen years. She then lived at Mendocino while her daughters taught in the public schools there. In 1893 she removed to Santa Rosa, where she lived until a year ago, since when, owing to failing health, she had lived with her children.

She leaves four children, Frank, who is a guard at Folsom, Mrs. C. Gibbs of Santa Barbara, Mrs. W. Hall of Miller, and Miss Olive. The relatives have the deep sympathy of many friends in their bereavement.

C. L. Dearborn, the Melburnian postmaster, was in Ukiah Wednesday on his way to Redwood City on a combined business and pleasure trip.

TRANSFERS OF REAL ESTATE

As Recorded by the Ukiah Guarantee & Abstract Company.

Albion Lumber Co to Jane V Feely et al—Ne¼ of nw¼, sec 26, t 16 n, r 17 w. $10.

W B Mann et ux to W S Mann—1000 acres in t 16 n, r 11 w. Also land in twp 16 n, r 11 w. $700.

A McPherson to Geo L McPherson—160 acres in t 17 n, r 15 w. $10,000.

T M Peck to Mary H Peck—Land in t 12 n, r 11 w. $10.

Union Lumber Co to Joseph M Louis—Land in t 18 n, r 17 w. $450.

Bank of Mendocino to Wm Heeser—800 acres in t 20 n, r 13 w. $2000.

Bank of Mendocino to Wm Heeser—Land in Yokayo Rancho. $800.

Neils Iverson to Phil Lobrec—Lot 10 in blk 9, Point Arena. $10.

Carl J Persula et ux to Albion Lbr Co—All the timber on land in t 16 n, r 16 w. $10.

P L Hall to Mrs Millie R Mohn—Part of lot 2, blk 10 of Willits. $10.

Thos M Conlin et ux to J H Coder et al—Land in t 15 n, r 13 w. $10.

Geo E Greenough et ux to H B Hickey—Lots 8, 11 and 12, sec 30, t 17 n, r 14 w. $10.

Martin Hoe to H B Hickey—Land in t 17 n, r 14 w. $10.

Violetta Greenough to H B Hickey—Land in t 17 n, r 14 w. $10.

Geo L McPherson to A McPherson et al—Land in t 17 n, r 15 w. $10.

James Kenny to Nellie Carter—Lot in Cuffey's Cove. $10.

S H Mann to H S Mann—Lot 1 of sec 30, t 17 n, r 11 w. $10.

Norton Wagenseller to William W Waldo—Lot 5 of blk 4 of Wagenseller's 2nd addn to Ukiah City. $10.

For Sale, Cheap

Four Red Durham bulls, from one to three years old. For further particulars inquire of Geo. Hood, Fountain Station, Mendocino Co., Cal. apr7tf

SAVED BY DYNAMITE.

Sometimes, a flaming city is saved by dynamiting a space that the fire can't cross. Sometimes, a cough hangs on so long, you begin to feel as if nothing else but dynamite would cure it. Z. T. Gray, of Calhoun, Ga., writes: "My wife had a very aggravated cough, which kept her awake nights. Two physicians could not help her; so she took Dr. King's New Discovery for Consumption, Coughs and Colds, which eased her cough, gave her sleep, and finally cured her." Strictly scientific cure for bronchitis and la grippe. At J. R. Mathews' Pharmacy, price 50¢ and $1.00; guaranteed. Trial bottles free.

CASTORIA.
Bears the Signature of Chas. H. Fletcher. The Kind You Have Always Bought.

Advertisement and Notice.

BOARD OF SUPERVISORS, MENDOCINO County, California.

A. Brown, having on the 4th day of May, 1905, made and filed with this Board his application for a franchise to be made to himself and to run to himself, his successors and assigns, along and over the roads and highways of Mendocino County, leading from Elk to Gualala in said Mendocino County, and over and along the streets, alleys and avenues of the various towns and villages between said Elk and Gualala and including said Elk and Gualala, and right of way thereon, for the erection of poles and stringing of wires and other appliances thereon for the transmitting and conducting of electricity for power, light, and other necessary and useful purposes:

NOTICE IS HEREBY GIVEN of the fact of such application and that it is proposed to grant the same.

NOTICE IS FURTHER GIVEN that written bids will be received for said franchise up to the hour of ten o'clock A. M. on

Monday, the 3rd day of July, 1905,

and at said time, at the offices of the Board of Supervisors in Mendocino County, State of California, said bids will be opened and the said franchise will be struck off, sold and awarded to the person, firm or corporation who shall make the highest cash bid therefor; provided, only, that at the time of the opening of said bids any responsible person, firm or corporation present or represented, may bid for said franchise a sum not less than ten per cent above the highest sealed bid therefor, and said bid so made may be raised not less than ten per cent by any other responsible bidder, and said bidding may continue until finally said franchise shall be struck off, sold and awarded by said Board of Supervisors to the highest bidder in Cash, Gold Coin of the United States. Each sealed bid shall be accompanied with cash or a certified check, payable to the County Treasurer of Mendocino County, for the full amount of said bid, and no sealed bid shall be considered unless said cash or check is enclosed therewith.

The character of the franchise proposed to be granted is as above set forth, to wit: for the erection of poles and stringing of wires and other appliances thereon along the roads and highways, streets, alleys and avenues above mentioned in this notice, for the transmitting and conducting of electricity for power, light, and other purposes, and the term for which it is proposed to be granted is fifty years

NOTICE IS FURTHER GIVEN, that the successful bidder must, during the life of such franchise, pay to the County two per cent of the gross annual receipts of the person, partnership or corporation to whom the franchise is awarded, arising from its use, operation or possession. No percentage shall be paid for the first five years succeeding the date of the franchise, but thereafter such payments shall be payable annually.

The said franchise will be awarded to the highest bidder

This advertisement and notice shall be published in THE MENDOCINO DISPATCH-DEMOCRAT, a weekly newspaper printed and published in Ukiah City, Mendocino County, State of California, for four successive weeks.

Dated this May 4th, 1905.

JOHN C. LANE,
Chairman Board of Supervisors of Mendocino County, State of California.

Attest:
HALE McCOWEN, Clerk.
By C. E. GANTER, Deputy.—my12-5t

Notice of Sale of Bonds of Willits Union High School District.

NOTICE IS HEREBY GIVEN THAT THE bonds of Willits Union High School District in the County of Mendocino, California, to the amount of Twelve Thousand Dollars, are for sale and will be sold to the highest and best bidder for cash in lawful money of the United States. Said bonds are numbered from one to fifteen consecutively and the amount of each of said bonds is $800 and said bonds bear interest at the rate of five per cent payable semi-annually; and one of said bonds matures each year. Sealed bids for said bonds will be received at the office of the County Clerk of said Mendocino County up to two o'clock P. M. of the 6th day of June, 1905.

The Board of Supervisors reserve the right to reject any and all bids.

Dated May 5th, 1905.

JOHN C. LANE,
Chairman of the Board of Supervisors of said County.

Assessor's Notice To Taxpayers

All Taxpayers are required by the Constitution to annually make and deliver to the Assessor a statement, under oath, setting forth specifically

All the Real and Personal Property

owned by such person, or in his possession, or under his control, at 12 o'clock meridian on the

First Monday in March

The Assessor must collect the Taxes on all Personal Property when, in his opinion, said Taxes are not a lien upon real property sufficient to secure the payment of the Taxes. The Assessor must collect such Taxes at the time of making the assessment.

POLL, ROAD AND HOSPITAL TAXES

Are due on demand from all persons subject to the same. Between the first Monday in March and the first Monday in July the amount is as follows:

State Poll, $2.00; Road Poll, $3.00; Hospital, $1.00. After the first Monday in July until the third Monday in December $1.00 will be added. After the third Monday in December $2.00 will be added.

M. A. THOMAS,
Assessor of Mendocino County.

Notice to Creditors.

In the Matter of the Estate of Benjamin S. Colwell, Deceased.

Notice is hereby given by the undersigned, John Taylor, administrator, with the will annexed, of the estate of Benjamin S. Colwell deceased, to the creditors of and all persons having claims against the said deceased, to exhibit them, with the necessary vouchers, within four months after the first publication of this notice, to the said administrator, at the offices of his attorneys, McNab & Hirsch, in Ukiah City, Mendocino County, California, the same being the place for the transaction of the business of the said estate in the County of Mendocino, State of California.

Dated April 19th, 1905.

JOHN TAYLOR,
Administrator, with the will annexed, of the Estate of Benjamin S. Colwell, Deceased.

McNAB & HIRSCH,
Attorneys for Administrator.—ap21-5t

Sheriff's Sale

Notice of Sale of Real Estate Under Execution

GORDON BAECHTEL,
Plaintiff,
vs
J. C. BAILEY,
Defendant.

By virtue of an execution issued out of the Superior Court of the County of Mendocino, of the State of California, wherein Gordon Baechtel was Plaintiff, and J. C. Bailey Defendant, upon a judgment rendered the 22nd day of March, A. D. 1905, for the sum of five hundred and nine and seventy-six one hundredth Dollars, United States gold coin, besides costs and interest, I have this day levied upon all the right, title, claim, and interest of said Defendant, J. C. Bailey, of, in and to the following described real estate, to wit:

Lot numbered five (5) and the West half of Lot numbered six (6), and the East half of Lot numbered eight (8), of Section 4, T. 18 N, R. 13 W., M. D. M. Containing 160 acres.

Public notice is hereby given that I will, on the

13th day of May, A. D. 1905,

at two o'clock P. M. of said day, in front of the Court House door of the County of Mendocino, at Ukiah, sell at public auction, for United States gold coin, all the right, title, claim and interest of said defendant, J. C. Bailey, of, in and to the above described property, or so much thereof as may be necessary to raise sufficient to satisfy said judgment, with interest and costs, etc., to the highest and best bidder.

Dated Ukiah, this 14th day of April, 1905.

J. H. SMITH,
Sheriff.
By D. M. GIBSON,
Deputy Sheriff.

School Bond Election Notice.

NOTICE IS HEREBY GIVEN TO THE ELECTORS of Counts school District, in the County of Mendocino, and State of California, that, in accordance with the provisions of the Political Code of the State of California as set forth in Section 1770, to and including Section 1888 of said Code, an election will be held on the

20th day of May, A. D. 1905,

at the Public School House in said Counts School District, at which time will be submitted to the electors of said District the question of issuing bonds of the District and selling the same, for the purpose of raising money for purchasing school lots, and for building or purchasing one or more school houses in such District, and furnishing the same.

The polls will be opened and the election held at the School House in Counts School District, on the 20th day of May, 1905, and the polls will be open from one o'clock P. M. of said day until five o'clock P. M. of said day.

J. L. Eldredge will act as Inspector and George Cook and B. F. Eddy will act as Judges of said election to conduct the same

The amount of bonds to be issued is Nine Hundred dollars, of the denomination of One hundred and fifty dollars each, and to bear interest at the rate of six per cent per annum.

Said bonds are to be numbered consecutively 1 to 6, inclusive, and are to mature as follows, to wit:

No. 1—One year from date of issue of bond.
" 2—Two years " " " " " "
" 3—Three " " " " " " "
" 4—Four " " " " " " "
" 5—Five " " " " " " "
" 6—Six " " " " " " "

Said election will be held in conformity with the provisions of the Political Code of California governing such elections.

ED GUNTLY,
ANDREW GSCHWEND,
HENRY NUNN,
Trustees of Counts School District.
Dated April 18th, 1905.

School Bond Election Notice.

NOTICE IS HEREBY GIVEN TO THE ELECTORS of Redwood School District, in the County of Mendocino, and State of California, that, in accordance with the provisions of the Political Code of the State of California, as set forth in Section 1770, to and including Section 1888 of said Code, an election will be held on the

13th day of May, A. D. 1905,

at the Public School House, in said Redwood School District, at which time will be submitted to the electors of said District the question of issuing bonds of the District and selling the same, for the purpose of raising money for repairing and painting the school house in said district, adding a porch thereto and building a wood-shed to be used in connection with said School House.

The polls will be opened and the election held at the School House in Redwood School District, on the 13th day of May, 1905, and the polls will be open from one o'clock P. M. of said day until five o'clock P. M. of said day. R. P. Winsby will act as Inspector and Wm. English and J. M. Wooley will act as Judges of said election to conduct the same.

Notice of Sale of Bonds of the Fort Bragg Union High School District.

NOTICE IS HEREBY GIVEN THAT THE bonds of Fort Bragg Union High School District in the County of Mendocino, California, to the amount of Seventeen Thousand Dollars, are for sale and will be sold to the highest and best bidder for cash in lawful money of the United States. Said bonds are numbered from one to seventeen consecutively and the amount of each of said bonds is $1000 and said bonds bear interest at the rate of 5½ per cent payable annually; and one of said bonds matures each year. Sealed bids for said bonds will be received at the office of the County Clerk of said Mendocino County up to two o'clock P. M. of the 6th day of June, 1905.

The Board of Supervisors reserve the right to reject any and all bids.

Dated May 5th, 1905.

JOHN C. LANE,
Chairman of the Board of Supervisors of said County.

The amount of bonds to be issued is One hundred and fifty dollars, of the denomination of Twenty-five dollars each, and to bear interest at the rate of six per cent per annum.

Said bonds are to be numbered consecutively 1 to 6, inclusive, and are to mature as follows, to wit:

No. 1—One year from date.
" 2—Two years from date.
" 3—Three years from date.
" 4—Four years from date.
" 5—Five years from date.
" 6—Six years from date.

Said election will be held in conformity with the provisions of the Political Code of California governing such elections.

GEO. E. CASEY,
C. H. ENGLISH,
A. C. WOOD,
Trustees of Redwood School District.
Dated April 10th, 1905.
THOMAS, PEMBERTON & THOMAS,
Attorneys for Trustees.

Notice of Sale of Real Estate.

IN THE SUPERIOR COURT OF MENDOCINO County, State of California

In the Matter of the Estate of Edward Williams, Deceased.

Notice is hereby given that in pursuance of an order of the Superior Court of the County of Mendocino, State of California, made and given in the matter of the estate of Edward Williams, deceased, on the 17th day of April 1905, the undersigned, John Taylor, administrator of the estate of Edward Williams, deceased, will sell at private sale, to the highest bidder, for cash, lawful money of the United States, subject to confirmation of said Superior Court, and as a whole in one parcel, on or after

MONDAY, the 22d day of May, 1905,

at the Town of Ukiah City, Mendocino County, State of California, all the right, title, interest and estate of the said Edward Williams, deceased, at the time of his death, and all the right, title, interest and estate that the said estate has, by operation of law or otherwise, acquired since the death of said Edward Williams, deceased, in and to the following described real property situate in Mendocino County, State of California, and particularly described as follows, to-wit:

Beginning at a point on the East boundary of Section 24, Twp. 18 N., R. 13 W., M. D. M., said point of beginning being distant 75 5.29 rods South of the NE corner of SE¼ of NE¼ of said Section 24, and thence from said point of beginning upon the exterior boundaries of said parcel of land South, and on the East boundary of said Section 24 eighty rods; thence West on and along the subdivision lines running East and West between the NE¼ and the SE¼ of said Section 24, to a point in the middle of the County Coast Road running from Novo to Caspar, thence North in the middle line of said County Coast Road to a point due West of the point of beginning and thence East 85 feet to the point of beginning, being the property conveyed to Edward Williams by Niels Offer by deed dated August 18th, 1897, and recorded in Book 72 of Deeds at page 212, Records of Mendocino County, California.

Also beginning at a point about two miles South of Novo River on the East boundary of the County Coast, Wagon Road and at the SW corner of land of Niels Offer, thence on the South line of said Offer's land Easterly 103 feet; thence Southerly along the West line of Salinen's land 470 feet; thence Westerly along the North line of C. H. Jennison's land 294 feet and thence along the Easterly line of said County Road North to the point of beginning, containing 2 acres more or less, being the property conveyed to Edward Williams by J. B. Fraser by Deed dated Sept. 30, 1898, and recorded in Book 72 of Deeds, page 440, Mendocino County Records.

Together with the improvements, appurtenances, privileges, tenements and hereditaments thereupon or in anywise appertaining thereto.

All offers or bids must be in writing and may be left with and will be received at the law offices of McNab & Hirsch in Ukiah City, Mendocino County, California, or may be filed with the County Clerk, at any time after the first publication of this notice, and before making the said sale by said administrator.

Deed at the expense of the purchaser, and any person offering to purchase whose offer shall be accepted by the undersigned, shall, on notice of the acceptance of said offer, deposit with the undersigned ten per cent of the purchase money and pay the balance on the approval and confirmation of said sale by said Superior Court.

JOHN TAYLOR,
Administrator of the estate of Edward Williams, deceased.
Dated this April 20th, 1905.
McNAB & HIRSCH,
Attorneys for Administrator.

FOLEY'S KIDNEY CURE
Cures all Kidney and Bladder Diseases—*Guaranteed*
HOFFMAN PHARMACY, E. E. Gibson, Prop.

WHEN YOU NEED

A Suit of Clothes
A New Dress
A Pair of Shoes
A New Hat

Wholesome Groceries and Provisions

Gloves, Shirts, Handkerchiefs, Ties, Lingerie, and the thousands of little necessities, comforts and luxuries that we all enjoy, the question arises

WHERE TO GET THEM!

ANSWER:

Where you will find an assortment of fine goods, and low price goods, from which to make a selection, and a house that will hold you safe from any cause for dissatisfaction with your purchase.

These requirements particularly and many other inducements are supplied by

C. HOFMAN'S CASH STORE, Ukiah

Nuf Sed

Imperial Mendocino

HOPLAND CORRESPONDENCE

HOPLAND, May 9th.—Jake Gilger, our former butcher, now in business in San Francisco, was shaking hands with friends here last Monday.

Chris Loretz is at present paying an extended visit to friends in Oakland.

Mrs. Eugene Parr left last Sunday for her home in Visalia.

Jim Myers, H. P. Buckman and Raymond Hill are attending the races at Petaluma this week.

Mr. Geo. Purdue and son Fred, of New Jersey, have been visiting at the home of Chas. Terry the past month. Mr. Purdue Sr. has traveled pretty much all over our glorious State and is very favorably impressed with Mendocino county and Hopland in particular. They leave today for Santa Rosa for a visit of a few weeks and from there they will proceed leisurely homeward, but think of making their home near Hopland in the near future. We asked Mr. Purdue if he expected to follow his former business (that of florist) out on this coast, but he said, "no, there is noahing in it here; why your whole State is a flower garden."

Mr. Chas. Terry, local manager for the American Hop & Barley Co., arrived in Hopland from San Francisco Monday last.

Our local knights of the bat and ball went to Boonville last Sunday and came out victorious in the game at that place. Score 4 to 0. Judging from the good things that our boys say of the Boonvillians they are a fine set of fellows. We have heard nothing but praise of their hospitality since the fans returned and should the citizens of Boonburg come to Hoptown they can be assured of a royal time. Mayor Fosgett says they can have the freedom of the town and that he stands ready to deliver the keys of the city to the first one that drives around ... bend.

...t Duncan's Peak A. O. F., of ... will give a grand ball in ...ool house Friday, May ...od time is assured and ...each of all. Only $1.00 ...cluding supper.

...ARD OFF OLD AGE.

...ccessful way of ward... ...roach of old age is to ...orous digestion. This ...by eating only food ...r age and occupation, ...r any disorder of the stom... appears take a dose of Chamberlain's Stomach and Liver Tablets to correct it. If you have a weak stomach or are troubled with indigestion, you will find these tablets to be just what you need. For sale by J. R. Mathews' Pharmacy.

NORTHERN MENDOCINO

COVELO, May 6.—William Hurt, the only son of James Hurt, of this place, was drowned at Horseshoe bend, Trinity county, last Tuesday. He left here to visit his uncle, A. J. Hurt, and had just arrived there on the day of the accident. He decided to go swimming in Eel river, altho the others of the party protested against it. When nearly across the swift current caught him and carried him down the stream some distance where he sank in deep water. No assistance could be rendered by the spectators and as yet his body has not been recovered. He was nearly 23 years of age and was a strong, athletic young fellow of good habits and well liked. His relatives have the sympathy of the community in their bereavement.

The remains of the eleven soldiers buried at the old Camp Wright cemetery were exhumed Saturday by H. J. Nash, who was awarded the contract by the army quartermaster, L. M. Nichols, who was here to superintend the matter. The remains were taken to Willits Wednesday and shipped by rail to the Presidio.

S. E. Fisk, a former resident of Covelo, died in San Francisco on the 25th ult.

The school census, just finished by Will Van Dyke, shows that this district has 185 children of school age and 79 under five years of age. This is 22 more than last year.

A fire at Squire's saloon burned quite a hole around the flue Monday morning before it was put out. The damage was small.

Six settlers from Laytonville and Cummings proved up on their claims before Commissioner Goldberg last Saturday.

M. E. Nicholson has been appointed road overseer in the section formerly controlled by Chas. Hurt, who has resigned the position.

A son was born to Mr. and Mrs. A. Brown on the 2nd.

E. R. Potter, of Williams valley, has ginseng plants that are making a good showing. They were planted last year, and he expects to put out more if his experiment proves successful.

COVELO, May 7.—The committee appointed by the Covelo Chamber of Commerce to inspect the outlet and creeks of Round valley and submit a plan for draining the same, will recommend the raising of $1000 by private subscription and apply it towards straightening the creeks and cleaning the debris from their channels during the coming summer. This will practically reclaim about 10,000 acres of as fine land as there is in the State. The Chamber of Commerce is also making a strenuous effort to interest outside capitalists in a local creamery.

George H. Robbins, who was one of the pioneers of this section, died from the effects of injuries he received by being dragged by a horse Saturday. Mr. Robbins has a claim in the hills 20 miles east of here and was riding a spirited young horse last Friday morning rounding up some stock. One of the stirrups broke and he was thrown to the ground and the saddle rope was wound around his wrist so the horse dragged him quite a distance before it stopped. He died early the next morning. Mr. Robbins was 69 years of age and had no family.

Covelo will celebrate the Fourth in the good old fashioned way. There will be several days of horse racing following.

Peter O'Ferrall, one of the pioneers of Covelo, is dangerously ill and not expected to live. He is 76 years of age.

May showers are a frequent occurrence and the crop prospects were never better. An abundance of feed and hay makes the stockmen smile all over their faces.

The body of Willie Hurt, who was drowned in Eel river two weeks ago, came to the surface last Saturday and was brot to Covelo for interment.

A party of hunters killed a bear near the headwaters of Elk creek last week.

Some of our citizens think they have struck a bonanza gold mine in the northeastern corner of the county. They have organized a company to develop it.

The railroad expects to put about 75 men at work at the coal mine this summer, so Dame Rumor informs us.

CHEMESE.

Berries a Specialty

Large plants that will bear fruit next summer—1905—if planted early. Himalayes and Phenomenals—two best new berries; shipped everywhere; send for price list. W. A. Young, No. 2525 Milvia street, Berkeley, California. mc10tf

NEWSY NOTES FROM WILLITS

WILLITS, May 9—Willits has finally decided to celebrate the Fourth of July this year in a fitting manner. An enthusiastic meeting was held Wednesday night with M. A. Singleton in the chair, and the necessary committees appointed as follows: Arrangements, Wm. Wigand, A. J. Muir, A. J. Fairbanks. Finance, J. J. Blodes, Chas. Whited, Geo. Willits. Decoration, G. A. Keller, Philip Exley, C. O. McWilliams. Athletics, Wm. Exley, Sam Blodes, H. F. Kenworthy. Ball, J. J. Keller, Frank Stradley, Henry Haehl, Sid LeRose, Pressley McPeak. The different committees have already settled down to work and the prospects are that Willits will have this year the most successful celebration in her history.

Henry Raymond recently missed a horse from his pasture and after searching everywhere has come to the conclusion that it has been stolen. He offers $20 reward for its recovery.

Born—In Willits, May 7, to wife of A. Pennington a son. Father doing well.

Lieut. Lochwitzsky lectured here Thursday evening under the auspices of the Women's Improvement Club and was greeted with a good-sized audience. His lecture was a very entertaining one.

A cold storage and refrigerating department is to be added to Muir & Co.'s meat market and the machinery has arrived and will be installed at once.

Bud Hamilton, who recently returned from Mexico, was in town during the week.

Superintendent Hunter, of the California Northwestern railroad, was here a few days this week.

President Foster and a party of friends came up in the private car Saturday evening.

Attorney Craig was in San Francisco several days last week to attend the funeral of a brother.

Frank Webster, the piano agent who broke his leg here some weeks ago, left Monday for Ukiah.

POINT ARENA AND VICINITY

POINT ARENA, May 7.—The stockholders of the new bank met last Saturday and elected the following directors: E. B. Salsig, C. J. Buchanan, C. Queen, A. Stornetta, J. C. Halliday, W. E. Foster and William Hanen. The directors elected J. C. Halliday president, C. B. Salsig vice-president, Wm. Hanen secretary and W. E. Foster treasurer. The articles of incorporation have been prepared and F. C. Drew was engaged to attend to having them recorded, securing charter, etc. It is expected the new bank will be ready for business shortly. It is in the hands of prudent business men who have made a success of their own affairs and they will no doubt conduct the bank in the same manner. The bank will prove a great convenience to our business men.

It is expected that our electric plant will be in operation by July 1st. The site was selected for the location of the plant during the week and W. S. Pullen is down from Mendocino for the purpose of erecting the building and putting in the machinery.

Dr. McCornack was down from Fort Bragg during the week making arrangements for the opening of the hot springs.

The Point Arena hotel is now under the management of William Ketchum, having been purchased by that gentleman, together with W. E. Foster and H. T. Christianson. It is being thoroly overhauled.

NORTH COAST NEWS BUDGET

FORT BRAGG, May 8.—Al Hoskins, who recently sold his barber shop after being in business here many years, is going to take a needed rest before going into business again and will stop at some of the springs for that purpose for a while.

Several vacant houses in town are for rent, and as this is the first time for years such has been the case it has caused some passing comment.

The early closing agreement, which has been tried one month, gave general satisfaction to the Fort Bragg merchants, and as a result they have renewed the agreement for six months. All except butcher and baker's shops will close at 6 o'clock, the latter at 6:30, except on Saturday night, pay day night and the evening and Sunday following. The movement meets with the endorsement of the majority of our business men. A penalty of $25 is forfeited by any violation of the agreement.

The Glen Blair mill had a new engine put in last week and the mill was shut down for that and other reasons.

Miss Nettie Arnold, a teacher in the Fort Bragg school for a number of years, has left for a visit in the east.

The number of cement walks being put down by property owners enhances the appearance of the town and are a boon to pedestrians.

The school census shows fewer school children than were on the roll last year.

Thomas Keelly, a painter who has been at Fort Bragg some time, fell to the floor unconscious a few days ago and death ensued some hours afterwards, altho a physician was summoned. An autopsy revealed that hemorrhage of the brain caused the death.

Mrs. Judith Johnson, nee McMurphy, died in Humboldt county recently. She formerly resided in Fort Bragg and Mendocino. A husband and three children were left to mourn her loss.

Tammany day is to be observed by the Fort Bragg Red Men on the 13th by a grand ball.

The first regular meeting of the recently organized chapter of Eastern Star was held last week and thirty-five new members were taken in.

A new two-story building has just been completed on Laurel street by Pete Hardell, and the upper story is occupied by W. T. Fitch, the photographer.

A GOOD SUGGESTION

Mr C. B Wainwright of Lemon City, Fla., has written the manufacturers that much better results are obtained from the use of Chamberlain's Colic, Cholera and Diarrhoea Remedy in cases of pains in the stomach, colic and cholera morbus by taking it in water as hot as can be drank. That when taken in this way the effect is double in rapidity. "It seems to get at the right spot instantly," he says. For sale by J. R. Mathews' Pharmacy.

THE RICHEST MAN IN THE WORLD

The richest man in the world can not have his kidneys replaced nor live without them, so it is important not to neglect these organs. If Foley's Kidney Cure is taken at the first sign of danger, the symptoms will disappear and your health will be restored, as it strengthens and builds up these organs as nothing else will. Oscar Bowman, Lebanon, Ky., writes: "I have used Foley's Kidney Cure and take great pleasure in stating it cured me permanently of kidney disease, which certainly would have cost me my life."—Sold by E. B. Gibson.

A son was born May 1st to Mr. and Mrs. Wm. Cureton.

Charley Halliday is now at Byron hot springs for his rheumatism. He is improving.

R. H. Caughey has returned from Monterey, where he went as a delegate from our Native Sons parlor.

The school census marshal found 183 children in this district, of whom 138 are of school age.

The members of the Masonic lodge had a banquet Saturday night. It was tendered by Phil Lobree, who was raised to the third degree that evening.

MIDDLE COAST HAPPENINGS

MENDOCINO, May 8—Jacob Kukko, aged 35 years, was killed Thursday while making ties at Jarvis & Nichols' camp. He was working between the ends of two logs, where he had taken out a cut, when the top of the tree slid down against the butt. He was dead when the others in the camp reached him. He leaves a wife and three children at Fort Bragg. He was a member of the Kahlevala Brotherhood, and the funeral was under their auspices.

The first picnic of the season was held by the Presbyterian Sunday school Thursday.

The Sea Foam, the new vessel that has been promised for this place for so long, made her first arrival here Thursday, bringing up seventy passengers, half of whom were bound for Shelter Cove. She is the speediest vessel in the coasting trade, having made over fifteen knots on her trial trip. Captain Fred Miller, formerly of the Point Arena, is in command. Saturday night Mr. Miller gave a reception to a large number of our people and it was a very enjoyable occasion. The Sea Foam is an oil burner.

Jas. Heap has gone to Willits to take charge of the electric light plant.

The steamer Point Arena broke her main shaft on her last down trip. The Brooklyn has taken her place on this run.

The school teachers arrived home from the institute at Ukiah Saturday night, except Professor Smith and party, who remained until Sunday and got caught in the spring showers that day. As they were rained on most of the day Monday going over they did not let the incident dampen their ardor on their return—altho as much could not be said of the new millinery belonging to the ladies.

A Redmen's lodge is soon to be organized here, nearly 50 names now being on the application list.

PALACE SHOE STORE
(NEAR POSTOFFICE)

NEW SPRING GOO[DS] FOR 190[5]

A full line in everything up-to-date in fine footwear. We are showing this season the very best and most stylish goods that money can buy and guarantee to save you 25 per cent on every purchase made in our store. Call and inspect our goods and prices, and be convinced that we can give you the very best of footwear at prices that will please you. No trouble to show goods.

Yours truly,
E. S. AMES, Prop.

PROFESSIONAL CARDS.

S. P. BEATTIE
Real Estate Agent
WILLITS, CAL.
Dealer in City and Country Property. All letters asking for information promptly answered.

DR. A. L. GIBSON,
DENTIST
Ukiah, Cal
OFFICE—Marks' Building.

DRS. CASE & THOMAS,
DENTISTS,
Ukiah City, Cal.
OFFICE—Corner Oak and Standley Streets—One block west of Sheriff's Office.

W. N. MOORE, M. D.,
PHYSICIAN & SURGEON,
Ukiah City, Cal.
OFFICE—In Eagle Block, South State Street.

J. T. MUTCHMOR, M. D.
Physician and Surgeon.
Office—Under A. O. U. W. hall.
WESTPORT, Ca

E. F. SWORTFIGUER,
ATTORNEY and COUNSELOR AT LAW,
Willits, Cal.
Will promptly attend to all business entrusted to his care.

W. G. POAGE,
ATTORNEY and COUNSELOR AT LAW.
Ukiah, Cal.
Will practice in all the courts of the state. Prompt attention given to all business entrusted to his care. OFFICE: School St., south of Christian church.

ROBERT DUNCAN.
DISTRICT ATTORNEY and ATTORNEY AT LAW,
Ukiah City, Cal.
Will practice in all the Courts of the State. Prompt attention given to all probate business and civil business to which the county is not a party.
OFFICE—Upstairs in Court House.

J. C RUDDOCK,
ATTORNEY-AT-LAW.
Ukiah City, Cal.
Business promptly attended to in all State and Federal Courts or before any of the Departments.
OFFICE—Marks building, S. of Court House.

ROTHERMEL & MERRELL
City and County Real Estate
Redwood Timber Lands
07 California St., San Francisco, Cal.
Special attention given to Mendocino County Lands.

POAGE & WOODWARD
REAL ESTATE DEALERS
Timber and farming lands and town property bought and sold, loans negotiatkd, taxes paid and property of non-residents cared for. Fire and life insurance. Office, School street, northwest of court house. Office phone 234; res. 374.

THOMAS, PEMBERTON, & THOMAS
ATTORNEYS and COUNSELORS AT LAW
Ukiah, Ca.
OFFICE—In Postoffice Building, Coner School and Perkins streets.
Will practice in all State and Federal Courts

McNAB & HIRSCH,
Attorneys and Counselors at Law
Ukiah, Cal.
Will practide in all State and Federal courts
Office—In Odd Fellows' building.

DR. IDA M. LATHROP
WOMEN AND CHILDREN'S DISEASES A SPECIALTY
Ukiah, Cal.
OFFICE HOURS: 11 to 12 a. m., 2:30 to 4:30 p. m
Telephone: Office 333. Residence, Mrs. W. H. Cooper. Telephone 425.

CORNELIA REBEKAH LODGE, No ...
Meets 2nd and 4th Mondays ... hall.
... dially ... and ... ten ew
MRS. CELI...
EFFIE COOPER Sec.

Con. H. ...RE
...ER
...ke a
...ture
Branch U. S. ... ernment Lan... Homestead Fil... etc., Attended to... Notes Furnished... Solicited.

A Snug Bank Account To Draw On

When times are slack and wages low is far more satisfactory than any amount of sympathy.

You can open an account in our Bank with one dollar. Come to us and we'll give you a little savings bank to take home—we keep the key.

Begin at once; we pay 3 per cent interest on such accounts.

Savings Bank of Mendocino COunty
Ukiah, Cal.

EWE LAMBS
and older. High-Grade Spanish Merino. A few thousand for sale of Whitney flocks. Wool fetches highest prices in State. Address
Spring Valley Ranch, Rocklin, Calif.

To Cure a Cold in One Day Cures Grip in Two Days.
Take **Laxative Bromo Quinine** Tablets. Seven Million boxes sold in past 12 months. This signature, E. W. Grove on every box. 25c.

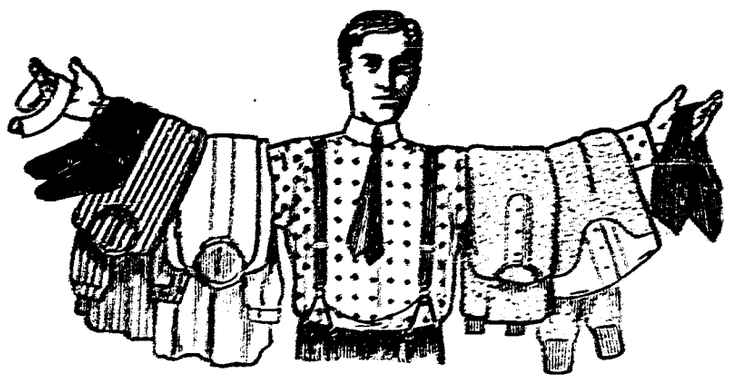

GENTS FURNISHINGS

Summer Haberdashery is ripe and at your service whenever you can find it convenient to drop in. Well dressed men have learned to come here for "different" things and always find what they are looking for.

Shirts, Neckwear, Hosiery, Underwear, etc. that's different from the kind that stares you in the face the moment you enter most stores.

You'll find our prices very satisfactory, for we never charge more for our Toggery than you'll be willing to pay.

HATS AND HEADS

We have the hats—the heads are yours. It will be to our mutual interest to put them together.

You'll hear men say, and we believe it's true, that this store does the Hat business; be it so or not, we're certain of one thing,

It's the Best Hat Store We Know of

We're ready to satisfy every demand for the New Spring Styles.

Stiff Hats in several Blocks and colors.

Soft Hats in all New Shapes and Shades.

WALK-OVERS

The Season's Best

You'll soon be wanting a pair of correct Spring Shoes, Sir, and we trust you'll think of us.

There's a certainty of getting the best Shoes when you buy here.

The new Spring styles are very handsome, and we'll be expecting you in to see them.

You'll never pay too much for your Shoes, if you buy them here.

A Pocket Encyclopedia With Each Purchase

M. Marks & Co
CITY OF UKIAH — THE HOME OF GOOD GOODS

Have You Seen 'Em?

Have you seen our new Spring Suits, Coats extra long, wide collars and lapels, shapely shoulders, wide Trousers, with all the late kinks in the cut, and tailoring?

If you have not seen them, you're missing something.

The Swellest Suits of The Season Are Here

Single and Double Breasted—in the new brown and gray mixtures—or in broken checks or stripes.

Our Spring Suit display will certainly be a feast for the man who wishes style and durability at a moderate cost, say $7.50 to $25.00.

Our $12.50 and $15.00 Suits are particular favorites.

COPYRIGHT 1905 BY
THE HOUSE OF KUPPENHEIMER

XTRAGOOD CLOTHES

'Most Every Boy Wears Them Nowadays

You are not invited to our store to make a "plunge." There's no "hit or miss" about buying the goods we offer. No uncertainty. Your selection, if made here is simply a matter of taste; it's our [illegible] to see that you get the quality and service [illegible] you pay for.

Boys' Suits, Norfolk, two-piece, double-breasted. Admiral and Russian styles, sewn throughout with silk; suitable garments for every age.

Boys' Suits in Norfolk and two-piece styles; knickerbocker trousers; 7 to 16 years, at $3.50 up.

Boys' Long Pants Suits, ages 11 to 15 years; single-breasted, neatly tailored; $3.00 up.

Boys' Long Pants Suits, recommended for wear and looks; single-breasted, nice patterns, $5.00 up.

Admiral Suits for boys 3 to 8 years, white collar and tie, bloomer pants, varied designs. $3.50 up.

Russian Suits for boys 2½ to 6 years; pleated and cord fronts, bloomer pants, good values, at $3.50 up.

The materials from which our Boys' Suits are made include Serges Cassimeres, Cheviots, Fancy Scotch Goods. A wide selection offered.

No other make of Boys' Clothing can show the unbroken record for perfect satisfaction which has been made by XTRAGOOD. There is none so good; none so low-priced when you take into account fabrics, style, tailoring.

BOYS' KNEE PANTS SUITS

$2.50 Sturdy, double-breasted style, neat dark, fancy mixtures and plenty of plain blues and blacks. Suits that are properly cut fit well They often bring more at wholesale, all sizes to fit boys 7 to 16 years.

A pocket Encyclopedia with each purchase

M. Marks & Co
CITY OF UKIAH — THE HOME OF GOOD CLOTHES

PERSONAL PARAGRAPHS

Many Short Items Concerning Some People You Know.

Wm. Wigand, of Willits, was in town Sunday.

Get Miller's three-seated surrey for funerals. tf

J. C. Ruddock spent Saturday in San Francisco on business.

W. A. S. Foster was down from Willits on a short trip Friday.

George Ottoson was over from Littleriver a few days this week.

Attorney Swortfiguer was down from Willits Tuesday on business.

Miss Jessie Standley returned to her studies in San Francisco Sunday.

All kinds of repairing done at Randolph & Young's, Old Ukiah House.

Furniture and stoves for sale or rent. Second Hand Store, Old Ukiah House.

Court Stenographer Lafferty and wife came up from Santa Rosa Wednesday.

Mr. and Mrs. A. Schneider were down from Jackson valley last week on business.

Mrs. Clarence Broback returned to Fort Bragg Sunday after a weeks's visit in town.

Everything in the drug line may be had at the Ukiah Drug Store, near the Postoffice. tf

Dr. Childs, 219 Perkins street, specialist in all chronic diseases. Consultation free. my5-1m*

Ralph Fraser, of San Jose, was committed to the local State hospital last Saturday.

M. A. Singleton was down from Willits Sunday to attend the Eagles' memorial services.

Lost—Ladies' fur cape, lost in vicinity of Ukiah. Five dollars reward for return to this office.

Frank Grace was up from Santa Rosa Saturday on business connected with the ice plant.

First class Harrington Piano, almost new, for sale cheap and on easy terms. Inquire this office.

Mr. and Mrs. John Peck, of Healdsburg, were guests of Mr. and Mrs. E. B. Gibson the first of the week.

J. H. Clark, the well-known wool grower, was down from Laytonville over Sunday on a visit to his family.

E. F. De Motte, principal of the Hopland union grammar school, was a pleasant caller at this office Saturday.

Charley Sternberg, a well-known Fort Bragg resident, was in town Sunday on his way home from the city.

Andrew Anderson was bound over at Fort Bragg for illegal fishing and is now in the county jail awaiting trial.

Mr. and Mrs. J. W. Hall, of Miller, were called to Ukiah this week to attend the funeral of Mrs. Hall's mother.

Don't forget that J. W. Eversole has moved into his new building north of the Palace Hotel. Telephone 162.

P. Rothermel, the real estate dealer, was up from San Francisco several days during the week. He visited Willits while here.

Our certificates of title embrace an investigation of the law as applied to each particular case. Ukiah Guarantee Abstract and Title Co.

The subject of the sermon on Sunday night at the St. John's M. E. church will be "Seven reasons why I believe the Bible to be the word of God."

H. McKenzie, of Mendocino, who is stopping at the Halfway house to recuperate from a recent illness, was down to Ukiah on a short visit Saturday.

CHAMBERLAIN'S COUGH REMEDY THE VERY BEST

"I have been using Chamberlain's Cough Remedy and want to say it is the best cough medicine I have ever taken," says Geo. L. Chubb, a merchant of Harlan, Mich. There is no question about its being the best, as it will cure a cough or cold in less time than any other treatment. It should always be kept in the house ready for instant use, for a cold can be cured in much less time when promptly treated. For sale by J. R. Mathews' Pharmacy.

T. A. Templeton came down from Baker springs to attend the meeting of the asylum board of directors last Saturday. He expects a busy season at his resort.

Jesse Porterfield, who has been in Colusa county for several months past, has returned to Ukiah and is now with Porterfield & Sons. He looks natural.

T. D. and Tilden Orr came down from Hearst the first of the week, and Tuesday they left for the city, where the latter is to have his eyes again treated by a specialist.

Shaw's Pure Malt has a marvelous dietetic value. While refreshing and pleasant to take, it helps assimilation of food. Sold by
3-24, tf HIGGINS & Co.

Clem Heryford, of Boonville, has removed to Sherwood for the summer and is engaged in the tanbark business. THE DISPATCH hopes he will meet with the success he deserves.

Great reduction sale in millinery goods—On account of ill health Mrs. S. S. McGarvey will sell her full line of hats and millinery goods at a great reduction. Sale to last thirty days.

Mrs. J. L. O'Rourke, of Seattle, and Mrs. T. P. McPeak, of Willits, arrived in town this week on a visit to their mother, Mrs. S. L. Sanford. Mrs. O'Rourke will remain a few weeks.

If you want a cream that is not sticky or greasy and can be applied at any time get Lemon Witch Hazel Cream at the Ukiah Drug Store, near the Postoffice. tf

J. F. Pickle, of Potter, was in town on business last Friday. Mr. Pickle states that Potter was treated to a hail storm the Wednesday before, during which hailstones as large as he ever saw before fell. No damage resulted, however.

James McLennan, of Stewart's Point, and Miss Faith Batt, of Annapolis, Sonoma county, were married recently. Both are popular and deserving young people of their communities and have many friends who extend well wishes.

While a bilious attack is decidedly unpleasant it is quickly over when Chamberlain's Stomach and Liver Tablets are used. For sale by J. R. Mathews' Pharmacy.

Past Grand President Helen M. Carpenter is in San Francisco attending the grand assembly of Rebekahs. Mesdames Porterfield, Horton and Meyers are also in attendance as representatives from the local lodge of Rebekahs.

W. D. Akers this week sold his farm below town to the Adams Brothers, who recently removed here from Manchester, and who also purchased the Stipp range. The farm contains 100 acres and the price is said to have been $4500.

Rev. and Mrs. Wilkison and the latter's father left Monday morning for San Francisco, where Mrs. Wilkison and her father left the following day for a two months' visit in the east. Mr. Wilkison was expected home yesterday or today.

Frank White, one of the best guards at Folsom, was in town this week, having brot the remains of his mother here for interment. The many friends of Mr. White deeply sympathize with him in the loss of his mother. After visiting here a few days he and Mrs. White returned to Folsom.

Miss Viva Skinner, of St. Louis, arrived in Ukiah Sunday evening on a visit to W. J. Hildreth and family. Miss Skinner is a cousin of Mrs. Hildreth and is the daughter of Charles Skinner, one of St. Louis' prominent business men. Miss Skinner is very favorably impressed with Ukiah and vicinity and will visit here for some two months or more.

Arch Bailey, the popular machinist at the Caspar mill, was in town last Friday on his way home from the metropolis. While below Mr. Bailey purchased an automobile, which he had supplied with a patent attachment that prevents its shying into fences, an undesirable trait possessed by the auto belonging to Foreman Jack Wilson, also of Caspar. Autos are becoming very popular at that place, Bailey's being at least the third one there.

DO NOT BE IMPOSED UPON

Foley & Co., Chicago, originated Honey and Tar as a throat and lung remedy, and on account of the great merit and popularity of Foley's Honey and Tar many imitations are offered for the genuine. Ask for Foley's Honey and Tar and refuse any substitute offered as no other preparation will give the same satisfaction. It is mildly laxative. It contains no opiates and is safest for children and delicate persons. Sold by E. B. Gibson.

A Surprise Party

At his home Monday evening Ralph Duncan was very happily surprised by some twenty of his friends, the occasion being his seventeenth birthday. Due to the able assistance of Miss Roe the rooms wore gala attire, everywhere showing the true artist's touch, the decorations being chiefly roses and pansies. A heart formed of roses with date woven in of velvet pansies hung suspended above the table, where dainty refreshments were served. With music and games the evening passed all too quickly for those present, whose only regret at the close was that this occasion may be celebrated but once a year. Those favored few were not the only ones to offer Ralph sincere congratulations, for he has a host of friends to whom he has endeared himself thru his genial ways.

A GUEST.

Good Program

The following program is to be rendered at the musicale at the M. E. church, South, next Thursday evening, May 18th:

Orchestra.
Ladies' quartet.
Vocal duet.
Soprano solo.
Instrumental solo.
Mixed quartet.
Recitation.
Vocal duet.
Tenor solo.
Mixed quartet.
Contralto solo.
Orchestra.

The program will be rendered by the following: Mesdames J. G. Thomas, G. W. Stout, M. M. Carothers, J. W. Preston, J. B. Sanford; Misses Williams, Thomas, Cooper, Lulu Ames, Jocie Ames; Messrs. J. R. Thomas, J. G. Thomas, Dr. Robert Thomas, assisted by Prof. Simpson's orchestra.

Pianists—Mrs. E. B. Gibson, Miss Luella Williams.

County W. C. T. U. Convention.

Several ladies prominent in State W. C. T. U. work are to take part in the annual county W. C. T. U. convention, which convenes in this city next Friday and continues the two following days. State president, Mrs. Sturtevant Peet, State corresponding secretary, Miss Annie E. Chase, and the editor of the Pacific Ensign, Clara O. Southard, will be here, and their presence alone insures a very interesting program. The discussion of the work of the young women under the title of "The Ministry of the Ys" by Miss Chase Saturday afternoon is especially interesting to the young ladies, and they are especially invited. Special music will also be a feature.

School Census Report

Lee Cunningham, census marshal for this district, has finished taking the census and the following is his report:

No. of boys over 5 but not over 17	280
" " girls " " " " " "	302
Total No. of census children	582
No. of children over 5 but not over 17 that have attended public school at any time during the school year	459
No. of children over 5 but not over 17 that have attended private school but no public school at any time during school year	9
No. of children over 5 but not over 17 that have attended no school at any time during the school year	114
No. of white children under 5 years of age	192
" " Mongolians " " " " "	2
" " native born children	770
" " foreign " " "	6
No. of children over 5 but not over 17 who have not been vaccinated	163
No. of heads of families	370

Mrs. M. A. Ray was over from Philo Monday.

Mr. and Mrs. L. F. Vann were up from the city this week.

Wm. Hitchens, of Westport, was a Ukiah visitor during the week.

W. H. Lee, a prominent Santa Rosan, was in Ukiah Wednesday.

Judge Mannon has been in San Francisco on business since Monday.

R. H. and A. N. Rawles were over from Boonville several days during the week.

J. A. McGilvray, the redwood land promoter, was in Ukiah from San Francisco during the week.

Attorney A. M. Johnson and O. W. R. Fredway, of Lakeport, were in town Wednesday on legal business.

A jacket belonging to a tailor-made suit was left at the court house during institute week. The owner can have same by proving property and paying for this notice.

Was Postponed

The lecture under the direction of the California Promotion Committee that was to have been given next Monday evening by the committee's lecturer, Mr. Erwin, has been postponed on account of the illness of Mr. Erwin. It will probably be given at a later date.

Card of Thanks

The children of the late Mrs. Charlotte White desire to tender their heartfelt thanks to the many kind friends for their condolence during their sad bereavement, and especially to J. H. Smith and family.

Bark Peelers Wanted

Apply to H. B. Muir, Willits.

CLEARED FOR ACTION

When the body is cleared for action, by Dr. King's New Life Pills, you can tell it by the bloom of health on the cheeks; the brightness of the eyes; the firmness of the flesh and muscles; the buoyancy of the mind. Try them. At J. R. Mathews' pharmacy, 25 cents.

Memorial Day

Memorial day, May 30th, is to be observed by the local G. A. R. post in its usual manner, and the various civic societies of Ukiah have been invited to join the veterans. A meeting is to be held tonight by the members of the post to determine upon the program. It is understood that several of the societies have expressed an intention of taking part in the observance of the day.

Ayer's

Your doctor will tell you that thin, pale, weak, nervous children become strong and well by taking Ayer's Sarsaparilla. Small doses, for a few days.

Sarsaparilla

The change is very prompt and very marked. Ask your doctor why it is. He has our formula and will explain.

"When 13 years old, for many months no one thought I could live because of thin blood. But, in a few weeks, Ayer's Sarsaparilla completely restored me to health."
MRS. E. BUCKMINSTER, Vineland, N. J.

$1.00 a bottle. All druggists. J. C. AYER CO., Lowell, Mass.

for The Children

Biliousness, constipation prevent recovery. Cure these with Ayer's Pills.

Order to Show Cause Why Order of Sale of Real Estate Should Not be Made

IN THE SUPERIOR COURT COUNTY OF Mendocino, State of California.

In the Matter of the Estate of Dennis Gallagher, Deceased.

John Taylor, Administrator of the Estate of Dennis Gallagher, Deceased, having filed his petition herein, duly verified, prays for an order to sell the whole of the real estate of said decedent, for the purposes therein set forth.

It is therefore ordered by the said Court, that all persons interested in the estate of said deceased appear before the said Superior Court on MONDAY, the 12th day of June, 1905, at 10 o'clock in the forenoon of said day, at the Courtroom of said Superior Court, in the Court House, in the Town of Ukiah City, County of Mendocino, to show cause why an order should not be granted to the said administrator to sell the whole of the real estate of the said deceased, at private sale; and that a copy of this order be published at least four successive weeks in the DISPATCH-DEMOCRAT, a newspaper printed and published in said County.

Dated May 8, 1905.

J. Q. WHITE,
Judge of the Superior Court.

J. C. RUDDOCK,
Attorney for Administrator.

Notice for Publication Of Time Appointed for Probate of Will

IN THE SUPERIOR COURT OF THE COUNTY of Mendocino, State of California

In the matter of the estate of Elizabeth M. Duncan, deceased, also sometimes known by the following names to wit: Mrs. E. M. Duncan, Elizabeth H. Duncan and Mrs. E. H. Duncan.

Notice is hereby given, that MONDAY, the 22nd day of May, 1905, at the hour of ten o'clock A. M. of that day, and the Court Room of said Court, at the Court House, in the County of Mendocino, State of California, have been appointed as the time and place for proving the will of said Elizabeth M. Duncan, deceased, and for hearing the application of Samuel Duncan and Robert Duncan for the issuance to them of Letters Testamentary thereon. And all persons interested in said estate are hereby notified to then and there appear and show cause, if any they have why said will should not be admitted to probate, and Letters Testamentary thereon issued to said petitioners.

HALE McCOWEN,
County Clerk.

Ordinance No. 143.

Ordinance Establishing a Public Pound District to Be Known as Garcia Pound District.

The Board of Supervisors of the County of Mendocino, State of California, do ordain as follows:

Section 1. There is hereby established a Public Pound in the County of Mendocino, State of California, within the boundaries herein described as the limits within which horses, mules, cattle, swine, sheep and goats shall not run at large.

Sec. 2. It shall be and is hereby made unlawful for any horse, mule, cattle, swine, sheep or goat to run at large within the territory of said Mendocino County embraced within the following described boundaries, to wit, all that part of the County Road extending from the hog pen of the Point Arena Creamery Company near Point Arena to the north bank of the Garcia River in the Fifth Supervisor District of said County.

Sec. 3. The office of Pound Master of said District is hereby created to be filled by appointment of this Board and the incumbent thereof shall hold office at the pleasure of the Board and until his successor is appointed and qualified. Said Pound Master before assuming the duties of his office shall take the usual oath of office and shall execute to the State of California a bond in the penal sum of One Thousand Dollars conditioned for the faithful performance of his duties as Pound Master, with sufficient sureties, to be approved by the Superior Judge of said County.

Sec. 4. An animal is running at large within the meaning of this ordinance whenever it is found upon the public highway in the limits of said Pound District unless the animal is at the time being led, driven, ridden, tied, herded, watched or cared for by some person in charge thereof.

Sec. 5. The rights, duties, powers and fees of said Pound Master shall be the same as those prescribed in Sections 5, 6, 7 and 8 of Ordinance numbered 141 of the County of Mendocino, passed by this Board on the seventh day of February, 190., and which sections are hereby referred to and made a part hereof as fully as if set out herein.

Sec 6. This ordinance shall go into effect and be in force from and after the 31st day of May, 1905, and prior to said date the same shall be published one week in THE DISPATCH-DEMOCRAT, a newspaper published in said County. Until the further order of this Board Samuel L. Horton is hereby appointed Pound Master of said District.

This ordinance was passed by the Board of Supervisors of the County of Mendocino, this 4th day of May, A. D. 1905.

The vote on the passage of said ordinance was as follows:

Ayes: Unanimous.

JOHN C. LANE,
Chairman of the Board of Supervisors.

Attest:
[SEAL] HALE McCOWEN,
County Clerk and ex-officio Clerk of the Board of Supervisors.
By C. E. GANTER, Deputy Clerk.

DO YOU WANT IT?

HOW MUCH IS IN IT?

ONE KEY FITS IT

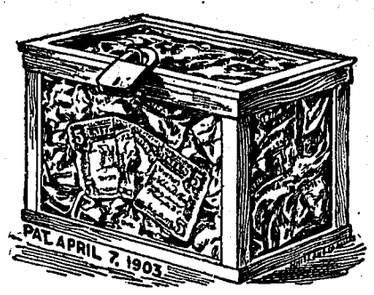

This Box of Money Will Be Given Away FREE

To one of our customers. One key given with every dollar cash purchase of goods from our store. Only one key unlocks the bank. You will be given an opportunity to try your key or keys any time between July 1st and July 15, the person holding the right key takes the contents of the bank on the 15th day of July, 1905.

¶ In the meantime let me tell you that I am offering the most complete lines of

VEHICLES
GROCERIES
And HARDWARE

Ever brought to this town. You can find what you want at my store and prices that are right. Telephone 24.

J. A. GIBSON

UKIAH, CALIFORNIA

FURNITURE

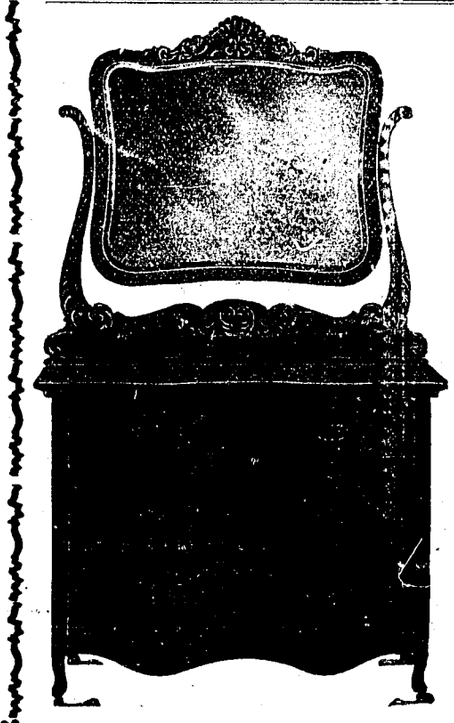

New Firm
New Goods
New Prices

All are cordially invited to call and see our complete new stock of

FURNITURE
CARPETS
WALL PAPER

We will make a specialty of Picture Framing, and have the most complete line of up-to-date Moldings ever shown in Ukiah.

Hutchison & Roeder UKIAH CALIF.
PHONE—Office 23, res. 651

The Palace Hotel

Is Up-to-Date. Only Fireproof Hotel in Ukiah.

F. Sandelin, Prop. Ukiah, Cal.

U. S. Weather Report

For the month of April, 1905, as compiled by A. J. Haun, Voluntary Observer, Branscomb, Mendocino County, Cal:

TEMPERATURE.

Mean maximum—33.8.
Mean minimum—37.5.
Mean—50.6.
Maximum—74; date 2nd.
Minimum—33; dates 2nd and 20th.
Greatest daily range—41.

PRECIPITATION.

Total—2.75 inches.
Greatest in 24 hours—1.24 inches; date 18th.

NUMBER OF DAYS

With .10 inch or more precipitation, 8; clear, 19; partly cloudy, 6; cloudy, 5.

A CREEPING DEATH.

Blood poison creeps up towards the heart, causing death. J. B. Stearns, Belle Plaine, Minn., writes that a friend dreadfully injured his hand, which swelled up like blood poisoning. Bucklen's Arnica Salve drew out the poison, healed the wound, and saved his life. Best in the world for burns and sores. 25c at J. R. Mathews' Pharmacy.

Buy Your Shoes Of Us

We Warrant Our Shoes to Wear

Our Pedestrian's Favorite

Style 612—Angeles Kid Oxford Tie, welted soles, yellow stitched, easy walking, plain toe, dressy heel.

Price $2.50 per pair

Our Walkingfast Shoe

No. 51—Crusader Box Calf, heavy extension soles; also in Tan, Vici and Patent Leather.

Price $3.50

Immense Line of Misses and Childrens Shoes

In All the New Fads for Spring Trade

Babies' Fancy Sandals, 50c.
" Plain Shoes, 50c and upward.
Children's Plain Dress Kid Shoes, 85c and upward.
" Patent Kid Shoes, $1 and upward.
" " " " blue and white top, $1.25.
" Kangaroo Calf Shoes, 85c.

SOME OF OUR WINNERS

Canvas Shoes for Men, Ladies and Children, in high and Oxford, from $1 to $.50.
Remember we sell the best Ladies' $2.50 Shoe on earth.

Comfort and Style

Style 602—Angeles Kid Lace Boot. Medium walking sole, yellow stitched, patent leather tip, neat stylish toe, fast color eyelets.

Price $2.50 per pair

A Snappy Shoe

No. 45—Crusader, Heavy Box Calf, Blucher cut, extra heavy extension soles; also in Patent Leather.

Price $3.50 per pair

The White House

Jamison Bros., Props.

Dealers in General Merchandise **Opposite Palace**

A law which goes into effect on May 17 requires that upon the issuing of a marriage license to a couple both of them must come to the County Clerk's office and sign the affidavit in the presence of the County Clerk, or one of his deputies. It is predicted that there will likely be many efforts on the part of both the man and the girl of his choice when the time for the license comes, to see which of them will be the least agitated when the pen is taken in hand to sign the affidavit. The new law also does away with affidavits being taken before a justice of the peace or notary public. The parties will have to show up in person.

Rudolph Spreckels of San Francisco and M. Rollins of Boston, who are at the head of the Santa Rosa and Petaluma Electric Railroad Co., were in Healdsburg Sunday. It is claimed that the electric road is to be extended on to Healdsburg this summer by way of Forestville and Sebastopol. The electric road officials have surveyed the proposed route from Forestville north, up thru Dry creek valley to Healdsburg. The visitors went over the country as far north as Cloverdale.

Another electric railroad is projected to tap Lake county resorts and springs, with lines running to Napa and Santa Rosa. Wallace McDowell, a New York promoter, who is also largely interested in Tonopah gold district, is backing the project, together with a number of San Francisco capitalists. The road may be built from Lakeport to connect with the Vallejo, Benicia and Napa railroad at Napa. This railroad begins business May 15, and connects with the steamers from Vallejo to San Francisco.

The Fort Bragg railway is now carrying passengers between Fort Bragg and Alpine and Barnard's stages connect at Alpine for Sherwood. Passengers can now go thru from the coast to San Francisco in one day, leaving Fort Bragg at 5:30 a. m. and arriving in the city at 6:30.

From our books we can tell you (while you wait) the cost of an Abstract or certificate of title on your land. Ukiah Guarantee Abstract & Title Co.

Notice—Real estate listed with Ketchum & Proctor, Occidental, California, will be placed before Eastern buyers. Write today.

WHY SUFFER FROM RHEUMATISM

Why suffer from rheumatism when one application of Chamberlain's Pain Balm will relieve the pain? The quick relief which this liniment affords makes rest and sleep possible, and that alone is worth many times its cost. Many who have used it hoping only for a short relief from suffering have been happily surprised to find that after awhile the relief becomes permanent. Mrs. V. H. Leggett of Yum Yum, Tennessee, U. S. A., writes! "I am a great sufferer from rheumatism, all over from head to foot, and Chamberlain's Pain Balm is the only thing that will relieve the pain." For sale by J. R. Mathews' Pharmacy.

A Card to The Public

Ukiah, Feb. 21, 1905.

Read what H. A. Eldred has to say: "I have used Horseman's Collar Gall and Hoof Ointment for a number of years, and still use it. For dry, hard and brittle feet, collar galls and saddle sores; there is nothing better for barbed wire cuts. Any one using horses should keep a can of Horseman's Collar Gall and Hoof Ointment.

H. A. ELDRED,
Eagle Stables, Ukiah.

Figaro

The thorobred stallion Figaro will stand the coming season at the Quoddy Belle ranch (Haas ranch.) There is no finer bred horse in America. His pedigree and number is in every stud book. Terms $10.
ap21tf FRANK VON LENGEN.

Horses to Be Sold

I will be in Ukiah from May 12th to 15th with 50 head of all kinds of horses which will be sold at private sale at very reasonable prices. All horses remaining unsold will be taken to Willits. ED. ORNBAUN.

The Undertakers Of Ukiah

Night Phone No. 103
Day Phone No. 222

Ukiah Mercantile Co.
Andrew Ward, Undertaker

FOUND AT LAST

EVERY DRUNKARD CAN BE CURED

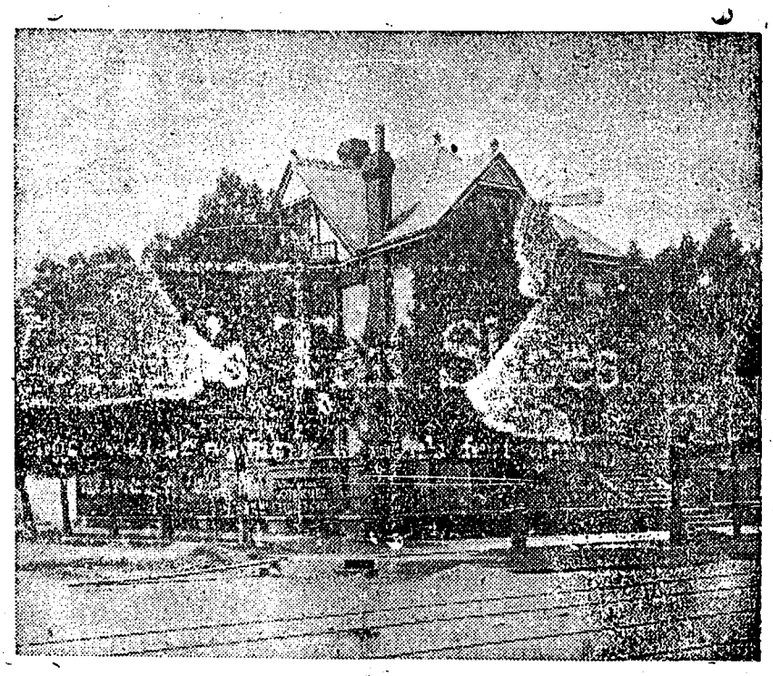

The CONNELLEY LIQUOR CURE INSTITUTE

OFFERS PERMANENT CURE FOR THIS DREAD DISEASE

Thousands Have Tested the Merits of this 19th Century Cure and Praise It.

Every slave of the liquor habit can be cured if he wishes to be. No will power is strong enough to "swear off." The disease must be cured. For twelve years the Connelley Liquor Cure has successfully treated thousands. If you have a relative or friend, a slave to this foe, we would be glad to consult with you. Endorsed by Oakland's leading men. Ask H. B. Muir, merchant at Willits, regarding the Cure.

PARTIAL LIST OF REFERENCES

The undersigned, residents of Alameda, San Francisco, Glenn, Butte, Shasta and Trinity counties, having carefully investigated the Connelley Liquor Cure, cheerfully recommend it to all needing such treatment:

Oakland

Dr. A. S. Kelley, 1115 Broadway; Marcus Jonas, 1001 Adeline street; Dr. Davidson, 14th and Broadway; Rev. J. W. Phillips, 1005 Peralta; W. G. Palmanteer, president Central Bank; W. E. Dargie, Oakland Tribune; Dr. J. S. Green, 1115 Broadway; A. C. Rumble, capitalist, 1727 Myrtle; J. M. Shannon, M. D., 1155 Broadway; A. L. Leber, Druggist, 932 Seventh street; Osgood Bros., Seventh and Broadway; R. M. Briare, Hotel Metropole; H. K. Jackson, Jackson Furn. Co.; Wm. H. Waste, Attorney-at-Law; Jas. A. Joyce, Merchant, 9th and Washington; Theo. Olmstead, M. D., 1155 Broadway; J. E. Henderson, Undertakers, 8th and Broadway; D. P. Gray, Merchant, 1010 Washington.

San Francisco—Judge E. A. Bridgford, Clunie Building; Judge S. J. Hawkins, room 21, 7th floor, Mills building; W. B. Westlake, insurance agent, 532 Geary street; Andrew Clunie, Clunie building; B. G. White, attorney, Clunie building.

Willows, Glenn connty—Seth Millington, Superior Judge; J. H. Graves, recorder; A. A. Nordyke, insurance agent; Mrs. M. M. Calder, postmistress; B. H. Burton, Bank of Willows; A. Hochheimer, merchant; F. H. Tremblay, physician; W. C. Baylor, physician.

Chico, Bntte county—J. Rodley, M. D.; S. W. Wilson, sheriff; J. W. Harvey, M. D., Bank of Chico; J. G. Lewis, postmaster.

Oroville, Butte county—J. C. Gray, superior judge; R. DeLancie, treasurer, S. S. Boyntoh, postmaster; E. W. Fogg, cashier Bank of Rideout & Smith.

Redding, Shasta county—S. T. White, M. D.; C. C. Bush, cashier Shasta Bank; H. Clineschmidt, Temple hotel; E. Sweeney, superior judge; M. P. Rose, district attorney; A. J. Daynan, clerk; E. Bailey, cashier of the Bank of Northern California.

Colusa, Colusa county—W. P. Harrington, cashier Colusa Bank; J. H. Sherer, sheriff; C. P. Wilson, W. T. Kidd, E. G. Meyers, C. C. Felts, supervisors; W. N. Herd, ex-assessor; W. S. Green, editor Colusa Sun; J. B. DeJarnatt, real estate broker; J. W. Goad, attorney and state senator; J. J. O'Rourke, merchant; H. M. Albery, superior judge; J. L. Allison, edicor Colusa Herald; Dr. E. A. Gray, Colusa.

El Dorado county—A. S. Bosquith, sheriff; John P. Fisher, county clerk; Abe Darlington, district attorney; J. D. Skinner, treasurer.

Rev. A. H. Hathaway, pastor First Christian church, San Clara; T. E. Jones, superior judge, Trinity county.

LARGE NEW QUARTERS SECURED

Every modern convenience now offered in our new location at Hobart and Telegraph Avenues, where we have secured the handsome 1[illegible] room residence, for all those who desire to take the treatment at the Institute. The Connelley Liquor Cure can be administered at your own home if the case demands, but prefer the patient coming to the Institute where a corps of able physicians are in attendance.

If you really want to be cured, call or write.

Connelley Liquor Cure Institute

HOME OFFICE
Hobart Street and Telegraph Avenue, Oakland

CASTORIA

The Kind You Have Always Bought, and which has been in use for over 30 years, has borne the signature of Chas. H. Fletcher and has been made under his personal supervision since its infancy. Allow no one to deceive you in this. All Counterfeits, Imitations and "Just-as-good" are but Experiments that trifle with and endanger the health of Infants and Children—Experience against Experiment.

What is CASTORIA

Castoria is a harmless substitute for Castor Oil, Paregoric, Drops and Soothing Syrups. It is Pleasant. It contains neither Opium, Morphine nor other Narcotic substance. Its age is its guarantee. It destroys Worms and allays Feverishness. It cures Diarrhœa and Wind Colic. It relieves Teething Troubles, cures Constipation and Flatulency. It assimilates the Food, regulates the Stomach and Bowels, giving healthy and natural sleep. The Children's Panacea—The Mother's Friend.

GENUINE CASTORIA ALWAYS

Bears the Signature of

Chas. H. Fletcher.

The Kind You Have Always Bought

In Use For Over 30 Years.

THE CENTAUR COMPANY, 77 MURRAY STREET, NEW YORK CITY.

We are daily receiving our new stock of

FURNITURE

Carpets, Art Squares, Lace Curtains, Portieres, Wall Paper, &c.
We also have a line of elegant Gocarts for the new Native Sons and Daughters.
Call and examine our mammoth store room and stock. Our prices are as low as the lowest for equal quality.

J. W. Eversole

The Pioneer Furniture Man

UNDERTAKING AND EMBALMING

New Building north of Palace Hotel
Office phone 162, residence phone 165

COMMERCIAL BANK OF UKIAH

Ukiah, Cal.

Officers

W. P. THOMAS, President; H. B. MUIR, Vice-Pres.; P. CONNOLLY, Cashier.

Directors

W. W. Van Arsdale, H. B. Muir, R. E. Donohoe, John Cunningham, W. P. Thomas.

Will Do a General Banking Business

The Eagle Feed & Livery Stable

—STATE STREET—

Opposite Charlton's Blacksmith Shop

H. A. ELDRED . . PROP'R

Splendid turnouts for hire. The best of care taken of transient stock. Your Patronage solicited.

A. J. HILL

Architectural Draughtsman Contractor and Builder

All kinds of plans designed and drawn. Complete specifications furnished. No charges for preliminary sketches. Jobbing promptly attended to. Specialties: Stores, hotels, hop kilns.

Office-Old Law Building, Ukiah.

GROCERIES

Fancy and Staple Groceries of all kinds. Try our

Sweet Nutty Grain Mush

Dr. Price's Wheat Flake Celery Food
Only 15c per package

Dried Fruits and Vegetables

Crockery, Glassware, Tinware, Agateware. Everything for the kitchen.

W. M. COX

State Normal Summer School

In conection with the summer session of the San Jose State Normal school, a summer school for children will be open. The school will be held in the training school building and will be in session from 8:00 a. m. until 12:10 p. m. from June 27 to August 4. Instruction will be given in the following subjects: Manual training, arithmetic, language, reading, spelling, nature study, music, geography, history, elementary science, penmanship, sewing, and drawing.

Subjects for study may be selected from the above. Children who wish to make up work in which they are deficient will have opportunity to do so. Children who wish to advance rapidly along certain lines will be given a chance to push ahead. Children who are specially interested in favorite subjects and wish to pursue them will be given the privilege. The teaching will be done partially by and altogether under the supervision of the normal school faculty.

An entrance fee of $2.50 will be charged. This is the only fee and covers expense of all materials except text books and note-books. Those desiring to register should give their names to Dr. Margaret E. Schallenberger, principal of the normal training school.

IMPORTANT CONSOLIDATION

Two of San Francisco's Largest Financial Institutions Unite Their Forces—The Renters Loan & Trust Company and the Standard Loan & Trust Company Consolidate.

Concurrent with the consolidation of the Nevada Bank and Wells Fargo's, the absorption of the London and San Francisco Bank by the Bank of California and the consolidation of several other financial companies, comes the news that two important financial and savings institutions have united their energies as well as their business and capital. The Renters' Loan and Trust Company and the Standard Loan and Trust Company, two of the strongest companies on the coast, doing an installment loan business, have concluded to unite their forces. The business will be conducted under the title of the Renters' Loan and Trust Company of San Francisco. The consolidation will make the new company the strongest of its kind in California.

The present offices of the Renters' will be inadequate for the consolidated business. The spacious quarters now occupied by the Security Savings Bank at No. 222 Montgomery street, San Francisco, have been secured and will be occupied by the company on or about June 1st next.

The Renters' previous to the consolidation had been the instrument whereby over 5000 homes had been built in California during the past fifteen years.

The Standard, while a much younger institution, has built up a business of very large proportions. By means of the amalgamation of the two companies, the continuing company will have a working capital of about $2,000,000.

During the history of the two companies not a murmur of discord has been heard, either in the columns of the press or otherwise, regarding the management or the treatment the patrons and depositors have received.

The directorate of the consolidated companies, which is as strong as that of any financial institution in the West, is as follows: George M. Perine, one of San Francisco's most respected capitalists; Capt. W. H. Marston, one of Berkeley's best known capitalists, a director in the First National Bank of Berkeley and in the Seaboard Bank of San Francisco. He is also vice president of the San Francisco Chamber of Commerce. Samuel Sussman, senior member of the firm of Sussman, Wormser & Company, one of the largest wholesale grocery firms on the Pacific Coast. Louis Fischbeck, general manager of the New England Soap Company, the largest of its kind west of Chicago. W. A. Boole, president of W. A. Boole & Son, incorporated, operating the largest shipbuilding and dry-docking plant on Oakland harbor. J. H. Mallett, Jr., formerly of the Pioneer Mantel Manufacturing firm of Bush & Mallett Company; and R. T. Harding, of Harding & Sargent, one of San Francisco's leading law firms.

A stronger body of men of business affairs could not be found anywhere.

Geo. M. Perine, under whose executive management the Renters' grew from a small company to its present large proportions, will continue to act as president. Capt. W. H. Marston, the president of the Standard, first vice-president; J. H Mallett, Jr., second vice-president, and Grant Cordrey, secretary. R. Carlton Knight, under whose management the Standard grew so rapidly in such a short space of time, will be the manager, and R. T. Harding and Walker C. Graves the attorneys.

PISO'S CURE FOR CONSUMPTION
CURES WHERE ALL ELSE FAILS
Best Cough Syrup. Tastes Good. Use in time. Sold by druggists.
25 CTS 25 CTS

No Prizes
No Crockery
No Souvenirs

Nothing goes with **Golden Gate Coffee** but satisfaction. And there is no coffee that gives such universal satisfaction as **Golden Gate.** There is health and cheerfulness in every cup.

Rich—Aromatic—Delicious.

High grade grocers sell it. 1 and 2 lb. aroma-tight tins.

J. A. FOLGER & CO., San Francisco
Established in 1850

TERRIFIC RACE WITH DEATH

"Death was fast approaching," writes Ralph F. Fernandez, of Tampa, Fla., describing his fearful race with death, "as a result of liver trouble and heart disease, which had robbed me of sleep and of all interest in life. I had tried many different doctors and several medicines, but got no benefit, until I began to use Electric Bitters. So wonderful was their effect, that in three days I felt like a new man, and today I am cured of all my troubles." Guaranteed at J. R. Mathews' pharmacy; price 50c.

Insist on Getting

Lot X.

P. H. JOSEPH

Graduate Optician,

If you are troubled with your eyes call on me.

— Consultation Free —

Office at E. Joseph's Jewelry Store.

HUTCHISON AND ROEDER

UNDERTAKERS And EMBALMERS

Finest Funeral Parlors in the county, free of charge. Lady assistant when required.

Phones—Office 23, residence 651

R. L. CLEVELAND

Cancer Specialist

NO KNIFE USED

I charge from $100 up. I have cured cancers for twenty years at Ukiah. Come before it is too late. There is danger in delay. * * *

Trade-Mark Dr. Kellett's Oil of Eden — Trade-Mark Sweet Spirits of Eden

Rheumatism, Liver and Kidney Troubles are positively cured with *Kellett's Oil of Eden and Sweet Spirits of Eden.* For proof of truth call or send to

ANY DRUGGIST IN UKIAH
For sale at all drug stores

FASHION LIVERY AND FEED STABLE

J. H. SMITH, Prop.
State Street, Opp. Cecille Hotel
Ukiah, - California

Good turnouts for hire—Double and Single teams, and Saddle horses. The best of care given to Transient Stock. Teams furnished with or without drivers. Your patronage is solicited and satisfaction is guaranteed. Telephone connection with the Mendocino Asylum.

UKIAH Business College

Great advantages offered to young men and women who wish to educate for business.

Preparatory Education Necessary

An ordinary English education will be all that is required on entering. Students found deficient in any of these branches will receive particular attention in those studies, and may graduate with as high honors by spending a little more time in the institution.

Individual Instruction

Our success in preparing our pupils for good paying positions is due largely to the fact that our scholars receive practical, individual instruction. We not only give a COMMERCIAL COURSE, but also a THOROUGH PRACTICAL BUSINESS TRAINING, that will fit all for good paying positions.

The Business Course Includes

Business mathematics, book-keeping, commercial law, banking, business forms and practice, letter-writing, spelling and good plain spencerian penmanship.

The Shorthand Department

Includes shorthand (Pitman system), typewriting (Smith Premier), spelling and business letter writing. No classes are formed; students may enter at any time. Our success in teaching can be best be known by a personal interview with any of our pupils, whose names will be furnished upon application to the college.

Terms and General Information

Three months' business course	$25
Six " " "	40
Three months' shorthand and typewriting	25
Six months' shorthand and typewriting	40
Three months' typewriteng spelling and business letter writing	15

Tuition payable in advance. All other information will be cheerfully given at the office of the college or upon addressing the secretary.

J. J. Mathews, Secretary — C. W. Mathews, President

WANTED—1000 men and women to pass the Civil Service Examinations for the following United State Government positions:

Name of Position.	Age Limit. Minimum	Maximum
Departmental Branch.		
Clerk (Male or Female)	20	0
Stenographer (Male or Female)	20	0
Stenographer and Typewriter (Male or Female)	20	0
Bookkeeper (Male or Female)	20	0
Railway Mail Clerk	18	35
Tagger	20	0
Custom House Branch.		
Day Inspector	20	0
Clerk (Male or Female)	20	0
Assistant Weigher	20	
Messenger	20	
Sampler	20	
Internal Revenue Branch.		
Clerk	21	
Gauger	21	0
Storekeeper	21	0
Postoffice Branch.		
Clerk (Male or Female)	1[illegible]	45
Clerk Carrier	1[illegible]	45

For information as to requirements address

CIVIL SERVICE
Box 567, Ukiah, Cal.

CALIFORNIA NORTHWESTERN RAILWAY CO.

LESSEE OF

S. F. AND N. P. R'Y.

OFFICIAL TIME SCHEDULE

LEAVE UKIAH Week Days	Sundays	EFFECTIVE MAY 1, 1905 To and From	ARRIVE UKIAH Sundays	Week Days
5:50 a 2:55 p	5:50 a 2:55 p	San Francisco San Rafael Petaluma Santa Rosa Healdsburg Lytton Cloverdale and Intermediates	12:00 m 7:20 p	12:00 m 7:20 p
5:50 a 2:55 p	5:50 a 2:55 p	Glen Ellen Sonoma and Intermediates	12:00 m 7:20 p	12:00 m 7:20 p
5:50 a 2:55 p	5:50 a 2:55 p	Sebastopol and Intermediates	12:00 m 7:20 p	12:00 m 7:20 p
5:50 a 2:55 p	5:50 a 2:55 p	Guerneville and Intermediates	12:00 m 7:20 p	12:00 m 7:20 p
12:00 m	12:00 m	Willits and Sherwood	2:55 p	2:55 p

JAS. L. FRAZIER, Gen. Manager. R. X. RYAN, Gen. Pass. Agt.

Tourist Cars East

—: VIA :—

Southern Pacific Lines

Personally Conducted, Quickest Time, Cheapest Rates. Your choice of a dozen routes. Through cars to Portland, Los Angeles, Salt Lake City, Omaha, Denver, Kansas City, St. Paul, Minneapolis, Chicago, St. Louis, Louisville, Cincinnati, Memphis, El Paso, San Antonio, Houston, New Orleans, Montgomery, Atlanta, Washington, D. C.

Remember, these cars run through to the above cities without a change from Oakland and San Francisco. Our fast limited trains in connection with above service.

For additional information concerning the above service write, G. T. Forsyth, Division Passenger Agt., 12 San Pablo ave., Oakland, Cal.

VISIT DR. JORDAN'S GREAT

MUSEUM OF ANATOMY

1051 MARKET ST., SAN FRANCISCO, CAL.
(Between Sixth and Seventh.)

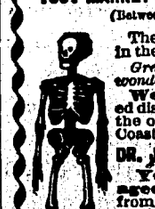

The largest Anatomical Museum in the World.

Greatest attraction in the City. A wonderful sight for visitors.

Weaknesses, or any contracted disease, **positively cured** by the oldest Specialist on the Pacific Coast. Established 36 years.

DR. JORDAN—PRIVATE DISEASES

Young men and **middle aged men** who are suffering from the effects of youthful indiscretions or excesses in maturer years. **Nervous and physical Debility, Impotency, Lost Manhood** in all its complications; **Spermatorrhœa, Prostatorrhœa, Gonorrhœa, Gleet, Frequency of Urinating, etc.** By a combination of remedies, of great curative power, the Doctor has so arranged his treatment that it will not only afford immediate relief, but permanent cure. The Doctor does not claim to perform miracles, but is well known to be a fair and square Physician and Surgeon, pre-eminent in his specialty—**Diseases of Men.**

SYPHILIS thoroughly eradicated from the system without the use of **Mercury.**

Trusses fitted by an Expert. **Radical cure** for **Rupture.** A quick and *radical* cure for **Piles, Fissure** and **Fistula,** by Dr. Jordan's special painless methods.

EVERY MAN applying to us will receive our *honest opinion* of his complaint.

We will Guarantee a POSITIVE CURE in every case we undertake.

Consultation FREE and strictly private.

CHARGES VERY REASONABLE.

Treatment personally or by letter.

Write for Book, **PHILOSOPHY OF MARRIAGE.** Mailed FREE. (A valuable book for men.) Call on or address

DR. JORDAN & CO., 1051 Market St., S. F.

THE DISPATCH-DEMOCRAT

COUNTY OFFICIAL ORGAN

J. B. SANFORD

Subscription rate, per year : : : : : $2.50

ADVERTISING RATES—Legals, $1.50 per square, first insertion; $1.00 each subsequent insertion. | COMMERCIAL RATES—20 cents per inch each insertion.

The Butter Law

The following is the butter law, which was signed by Governor Pardee March 20th:

SECTION 1. No person or persons, firms or corporations, by themselves or their agents or employes, shall sell, manufacture or prepare for sale, offer for sale or expose for sale, or have in his or their possession for sale, or consign, ship or present to any dealer, commission merchant, consumer, or other person, any butter in packages containing less than six pounds and more than one-half pound, unless the exact weight of such butter contained in such package or packages, rolls, prints or other form of package, expressed in the number of pounds or ounces or in both pounds and ounces, shall be printed or durably and legibly marked upon the wrapper or other container of such butter in letters or figures, or in both letters and figures, not less than one-fourth inch high and upon the same side or face of such package upon which the producer's or seller's name and address appears, and if such name and address does not appear, the weight alone shall be legibly and durably placed upon such package in letters or figures not less than one-fourth of an inch high.

SEC. 2. Whoever shall violate any of the provisions or sections of this act shall be deemed guilty of a misdemeanor and upon conviction thereof shall be punished by a fine of not less than twenty dollars nor more than one hundred dollars, or by imprisonment in the county jail for not less than ten days nor more than fifty days, or by both such fine and imprisonment at the discretion of the court.

SEC. 3. It shall be the duty of the State dairy bureau, now existing under the laws of this State, to enforce the provisions of this act and to cause the prosecution of any person known to be guilty, or that it has reason to believe to be guilty, of violating any of the provisions of this act. It shall be the duty of the district attorney of such and every county in this State, upon application from the State dairy bureau, to attend to the prosecution in the name of the people of any action brot for the violation of any of the provisions of this act within his district. One-half of all fines collected for the violation of any of the provisions of this act shall be paid to the county in which the fine is imposed. The other one-half shall be paid to the State dairy bureau and by said bureau to the State treasurer and the same shall become a part of the appropriation made by law for the use of the State dairy bureau.

SEC. 4. All acts and parts of acts inconsistent with this act are hereby repealed.

SEC. 5. This act shall take effect sixty days after its passage.

That Road to Lake County

The matter of building a wagon road from Ukiah to Scotts valley, Lake county, by way of Mill creek canyon, has apparently been allowed to drop out of the minds of our business men before anything at all had been accomplished toward getting the road. At least, the fact remains that the road has not yet been built. In the minds of many this is one of the most important improvements that could be made for the benefit of Ukiah, and, it goes without saying, at the same time it would be a benefit to the people of a large part of Lake county. If we recall the matter rightly, a preliminary survey was made, or at least viewers went over the proposed route, and the decision was reached on the Lake county side that the new road would be but little shorter than the road around by Blue Lakes, would be expensive to build, etc., and for those reazons, it is claimed, the matter was dropped.

To a DISPATCH representative, however, it was recently intimated that on the Lake county side the proposition was not managed exactly with the view of favoring the road, and that interests aside from the welfare of the Scotts valley people had much to do with the selection of the route. It was further intimated, somewhat broadly, that a much shorter route could have been selected, and that at the same time the road would be much cheaper to build. If these allegations are true, and to a certain extent we are satisfied they are, a renewal of the agitation would be in order. And once begun it should be continued until it is either amply demonstrated beyond a doubt that it is impracticable to build over the route or until the road is secured.

The road would bring as much or more trade to Ukiah as any of the highways now leading to this city, and the merchants have already slept too long over the opportunity.

AT a recent meeting of joint boards of the California State normal schools, Principal Dailey of the normal institute at San Jose announced that there are 400 young women and 4 young men studying in his school to become teachers. Much was made of disproportion of 100 females to one male and the board entered into a consideration of the question why male teachers are disappearing from the arena. The wonder is not so much why in fact they are disappearing from this field as it is why they should enter it, when it is notoriously the poorest paid of the professions, not alone in California, but elsewhere in the land. Male teachers are paid from $50 to $100 a month for 8 or 9 months of the school year and this after spending years in preparation. California is prodigal compared with other States in appropriations for the maintenance of the public school system, but in the niggardly reward of the teachers is given reason for doubting the high valuation placed on the efforts and the work of the instructors of the youth. The profession that will not yield more than from $50 to $100 per month during three-quarters of the year is not likely to draw an ambitious man to devote his life to it and when age steals upon him to find himself unfitted for almost anything else and with nothing substantial to show for the years that he has spent in it, save a bare existence.

Judging by the number of times the Atlantic Coast has been swept by gales this season it must be reasonably clean.

The School Exhibit

The school exhibit at the Christian church last week as a feature of the teachers' institute was a revelation to many of the parents and others to whom educational matters are of interest. To those who had kept little in touch with the grammar school during the past twenty years it was more, and the progress made in that time was in a way very aptly demonstrated. It shows that at last an effort, feeble tho it may be, is being made to get away from the mere "book learning" that apparently was thot to be the proper thing at one time, and get the more modern methods—to inculcate into the child that he must do something. That the mere knowing is of no value whatever, but to make use of his knowledge, be it little or small, is the great end desired.

The entire south side of the church was given up to work of the Ukiah grammar school, except a small but creditable display of free hand drawing from the Ukiah high school. The little fellows from the first grade had their samples of pasteboard work and weaving. The display was good and shows the youngters begin to learn something from their first entrance into the school.

The sewing exhibit represented work from the second to the fifth grades inclusive, and it was a display that surely would meet with the approval of the most critical. In these times when the average girl gets at home little of the housewife's training that was thot so indispensable in the days of our grandmothers it is becoming necessary for the public schools to supply what is not given at home.

Relief maps from the fourth grade, made of papier mache, illustrate another up-to-date method that gives the pupil a better idea of the topography of the country than could be learned otherwise and at the same time trains him in the use of his hands.

A large section was devoted to samples of the water color designing done by all grades under the direction of Miss Henrietta White and is indeed creditable, and it is to be hoped it is appreciated by the patrons of the school to the extent that it should be. Miss White is making wonderful progress in this line with her pupils and her work is to be commended. Her work is of more importance than the average person imagines, as an artistic taste or talent is of more or less value in the daily life of every person.

The wood work from the recently installed manual training department received praise from all sides and the progress developed along this line in such a short time is a criterion of what may be accomplished when Prof. Flowers gets this department in good running order.

The various exhibits from the schools thruout the county were every whit as creditable as those from the Ukiah school, but necessarily were not as complete. However, some of them possibly had special exhibits that surpassed anything in the big display by the Ukiah schools.

Several special exhibits deserve special mention—for instance, the automobile, a model about a foot long that really would go, made by Walter Moore, of Sawyer district.

Stella district, where all the pupils but one are Finn children, had an interesting display of its work. The majority of the children could not speak a word of English when they started to school, but the progress they make is in some instances truly wonderful. Miss Florence Peirsol is the teacher in that district and she can tell some interesting experiences of her work.

A display from the Fort Bragg school contains a curious specimen of the writing of a little girl, Emilie Mathews, who writes perfectly from right to left. Each letter is perfect and when held before a mirror one can read it readily, of course. This is her natural way of writing and it was only by perseverance on the part of her teachers that she finally learned to write from left to right—and she can only do so now by first starting the hand holding the pencil to the right with her left hand.

There were other features that deserve more extended mention, but space forbids. Suffice to say the exhibit was really the most attractive feature to the outsider and the way the room was thronged with teachers outside of program hours it is surmised they also found it attractive. It is to be hoped it will be a regular attraction at each institute hereafter. Supt. Barbee may well be proud of the work his teachers are doing in this direction—and Mendocino county may well be proud of her pupils. Agent Seaman, who had charge of the American Book Company's exhibit, says he has attended institutes in more than forty counties in the State and that in none did he find an exhibit that equaled Mendocino's, while Supt. Hyatt, of Riverside, says our exhibit will shine in comparison with any he has seen at the other institutes. Praise coming from these men, who know what they are talking about, is praise indeed.

THE MODERN INSTITUTE

BY PROF. W. P. SMITH OF MENDOCINO

The modern teachers' institute has developed into a quite novel form of institutional activity, about the actual value of which there can be no serious question. It has followed, and will continue to follow, the dominant method of all progressive organizations as well as investigation and invention of today. The time when a smattering of all subjects in a single short session can be indulged in, is merely a memory. Today two or three subjects are selected for presentation and it may be for discussion. Teachers concentrate their attention upon these, gain inspiration and practical insight, and are also brot *en rapport* with the best and possibly, tho not necessarily, the latest in educational theory and practice. The resultant sentiment and thot of the individual teacher's unity with the rest of the educational world is a tremendous, but commercially incalculable force for better work in one's particular sphere.

Substitutes of many sorts have been proposed. All have been possessed of excellent qualities in this or that particular, but as a whole each has been hopelessly defective. The good features of the various plans have had no inconsiderable influence on the institute, and have fulfilled their proper destiny in contributing to the growth and vigor a new form of the institute.

There is, however, another phase of institute development, which is certain to receive more attention in the very near future. So far comparatively little provision has been made for departmental work for secondary teachers. The necessity of this is apparent and needs no further comment. It is not meant that the sessions as now conducted have no value for secondary teachers. In fact the contrary proposition is true. A vast deal of the work is of great value to them in point of suggestiveness and inspiration at all events. Then, too, there is work for secondary teachers to do, if the public schools of the county and the State are to become a system in fact as well as in name. Who does not perceive the growing demand for a closer relation of grammar and secondary schools? And who but will recognize at once the corresponding unity of interest of grammar and secondary teachers?

This will probably bring about a twofold result in the character of the institute. On the one hand departmental work for secondary teachers, and on the other an expansion of the sphere of the institute, in its general sessions, so as to comprehend and bring to a focus in systematic fashion the prominent educational interests and ideas of all workers in the public schools.

Why should not Mendocino county be one of the pioneers in exploring and developing this new territory, enriching the educational world and increasing the practical efficiency of all workers in Mendocino county schools?

JUGGLING WITH DYNAMITE

Is no more dangerous than to neglect kidney disorders. Foley's Kidney Cure corrects irregularities and has cured many severe cases after other treatment has failed. It builds up the worn out tissues and restores health and vigor. "I was troubled with kidney complaint for about two years," writes A. H. Davis of Mt. Sterling, Iowa, "but two bottles of Foley's Kidney Cure effected a permanent cure." Sold by E. B. Gibson.

Congressman McKinlay

Congressman Duncan E. McKinlay passed thru Ukiah Saturday on his return from his trip to Round valley. Mr. McKinlay states that he thinks he now fully understands the needs and desires of the people of that section and that he will use his utmost endeavor to fulfill them.

WARNING

You cannot have good health unless your kidneys are sound, for the kidneys filter the blood of impurities which otherwise act as irritating poisons and break down the delicate organs of the body and cause serious trouble. If you have kidney or bladder trouble and do not use Foley's Kidney Cure, you will have only yourself to blame for results, as it positively cures all forms of kidney and bladder diseases. Sold by E. B. Gibson.

Don't Deprive Yourself

Of things you may need in the Furniture Line. Our prices are within the reach of all. We can show you

Bed Room Suits from $15 up.
Springs as low as $2.
A fine line of Solid Oak Chairs, cane seat, $1.10.
Dining Tables as low as $5.25, 6 ft.
Box Couches, on legs, 5.50.
Shades as low as 25c each.

Ukiah Mercantile Co.
Rudee Building

Will Lucas R. R. Lucas
Lucas Brothers

Proprietors of The Ukiah Warehouse | Dealers in Staple and Fancy Groceries, Fresh fruits and Vegetables

Highest Cash Price Paid for Country Produce

Store: North of Plazo, Phone, Main 41
Warehouse: North of Depot, Phone, Main 261

IDEAL CASH GROCERY STORE
WEST OF COURT HOUSE, UKIAH, CAL.
A Complete Line of Staple and Fancy Groceries
Fine Teas and Coffees a Specialty
Fresh Vegetables, Dried Fruits, Canned Goods
Cigars, Tobacco and Confectionery
Cleveland & Beattie, Props.

SUITES WITH BATHS HOT AND COLD WATER
All Stages Start First From THE
Hotel Cecille
Only Modern Hotel in Ukiah
Malpas & Cosgrove, Props.
NEWLY FURNISHED THRUOUT UKIAH, CALIF.

NEW QUARTERS
More Space! Better Light! Finer Rooms!
On June 1 we removed to our new location in the SCOTT & VAN ARSDALE BUILDING, 738 Mission St., near Third.
We have the sixth floor of this fine, new, modern, fireproof building. We have three fast passenger elevators, electric lights, steam heat and all other modern conveniences. Windows on three sides and glass partitions between all the rooms make them as light as the open air. We are right in the heart of the business section of the city where we have every chance of securing positions for our graduates.
BEST LOCATION, BEST ROOMS. BEST TEACHERS
MOST POSITIONS, LEAST COST
Call and See Us.
Scores of Mendocino People have attended this
San Francisco Business College,
738 Mission St. San Francisco, Calif.

The Incomparable "WHITE" is King of Sewing Machines.
Ukiah Mercantile Company, Agents